



PATIENT PRESENTING CLINICAL SIGNS

Hazel Chastain History: Presented for COHAT. No teeth were extracted.
Abnormal PE/Chem/CBC/UA Results:

SPECIES COMPUTED TOMOGRAPHIC STUDY OF THE HEAD/DENTAL

Canine The frontal sinuses and the orbital contents are laterally symmetrical with no evidence of a retrobulbar lesion and/or an oro-nasal fistula. Nasal cavities/conches and septum present normal findings.

BREED

Labradoodle Incisor maxillary: inconspicuous
Right maxillary: residual cranial buccal root 108, 109 missing
Left maxillary: inconspicuous
Incisor mandibular: inconspicuous

SEX

Spayed Female Right mandibular: inconspicuous
Left mandibular: inconspicuous

COMPUTED TOMOGRAPHIC DIAGNOSIS

AGE

6 Years

- Residual cranial buccal root 108, 109 missing

INTERPRETATION OF THE FINDINGS & FURTHER RECOMMENDATIONS

INTERPRETED BY

The residual root of 108 shows no evidence of a relevant inflammatory process.

Sebastian Jawinski,
German Board
Certified Vet Specialist
in Diagnostic Imaging

HOSPITAL NAME

South Bay AH & PR

REFERRING VET

Dr. Rupashree Rao

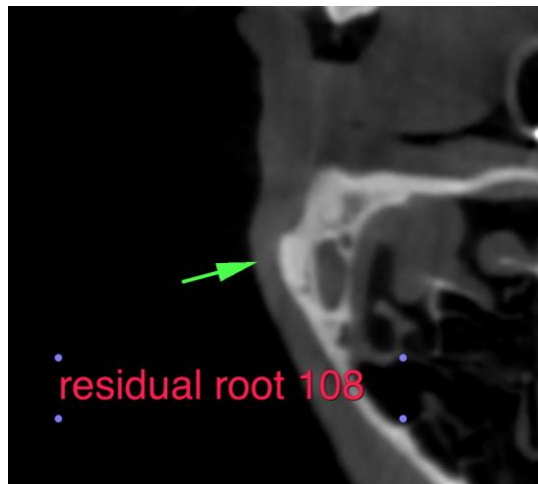

INVOICE

12934

The information and recommendations provided are based on the images presented by the referring veterinarian. No evaluation can be communicated regarding pathology that was not visible in the image/video clips provided.

DATE

9/2/21



PATIENT

Thank you for this referral. If the clinical or image interpretation does not parallel your findings or if I can be of any further assistance please contact me.

Hazel Chastain

Sebastian Jawinski, German Board Certified Vet Specialist in Diagnostic Imaging
info@sonopath.com

SPECIES

Canine

BREED

Labradoodle

SEX

Spayed Female

AGE

6 Years

INTERPRETED BY

Sebastian Jawinski,
German Board
Certified Vet Specialist
in Diagnostic Imaging

HOSPITAL NAME

South Bay AH & PR

REFERRING VET

Dr. Rupashree Rao

INVOICE

12934

DATE

9/2/21