



PATIENT

Adele Payne

PRESENTING CLINICAL SIGNS

Oral mass caudal roof of mouth
 Abnormal PE/Chem/CBC/UA Results: overweight

SPECIES

Canine

COMPUTED TOMOGRAPHIC STUDY OF THE HEAD & THORAX

Pre/post contrast studies provided for review.

BREED

Poodle

COMPUTED TOMOGRAPHIC FINDINGS

Head/neck:

SEX

Female Spayed

The palatine bone presents a focal lysis in its caudal section with a prominent soft tissue swelling that extends caudally into the soft palate with protrusion of tissue to the nasopharyngeal meatus and in the oral cavity. The osteolysis is located in the midline and mildly left. The mass measures approximately 1.17 cm in height. Margination is poorly defined, cranio-caudal extend cannot be determined exactly.

AGE

8 Years

The right retropharyngeal region shows mild enlargement of the lymph nodes.
 The neurocranium shows normal findings.

INTERPRETED BY

Sebastian Jawinski,
 German Board
 Certified Vet
 Specialist in
 Diagnostic Imaging

Bony structures of skull, tympanic bullae and external ear canals are inconspicuous. The adjacent temporomandibular joints and the nasopharyngeal meatus have no particular findings.

Frontal sinuses and the orbital contents are laterally symmetrical without evidence of a retrobulbar lesion. Nasal cavities are ventilated regularly.

HOSPITAL NAME

Mobile Pet Imaging

Chest:

The lungs are regularly ventilated with close contact to the inner thoracic wall on all sides. No evidence of pleural thickening, fluid accumulation or free pleural gas is noticed.

REFERRING VET

Meaux

Pulmonary density is within normal limits, there is no evidence of focal or nodular pulmonary lesions. The lung periphery of the right hemithorax presents isolated and small, mineral-dense spots as an incidental/age-related finding (pulmonary osteomas).

INVOICE

47334

Mediastinum is regular in width and density. Mediastinal (sternal, tracheal-, bronchial) lymph nodes are considered to be normal. Thoracic trachea and esophagus present as expected.

DATE

9-2-21

COMPUTED TOMOGRAPHIC DIAGNOSIS

- Focal aggressive lesion in the transition from the hard to the soft palate
- Mild right-sided retropharyngeal lymphadenomegaly
- No evidence of pulmonary/mediastinal metastasis



PATIENT

Adele Payne

SPECIES

Canine

BREED

Poodle

SEX

Female Spayed

AGE

8 Years

INTERPRETED BY

Sebastian Jawinski,
German Board
Certified Vet
Specialist in
Diagnostic Imaging

HOSPITAL NAME

Mobile Pet Imaging

REFERRING VET

Meaux

INVOICE

47334

DATE

9-2-21

INTERPRETATION OF THE FINDINGS & FURTHER RECOMMENDATIONS

The soft tissue swelling with the osteolysis of the palatine bone likely represents an aggressive lesion as commonly seen with squamous cell carcinoma or malignant melanoma. Other neoplasia is possible. Cranial and caudal extend are not clearly defined. A small inflammatory lesion/abscess caused by foreign material insult is potentially possible but unlikely.

The right-sided lymphadenomegaly is mild but could be a sign for regional metastatic spread. Resection of the mass should include biopsy of the right retropharyngeal lymph nodes.

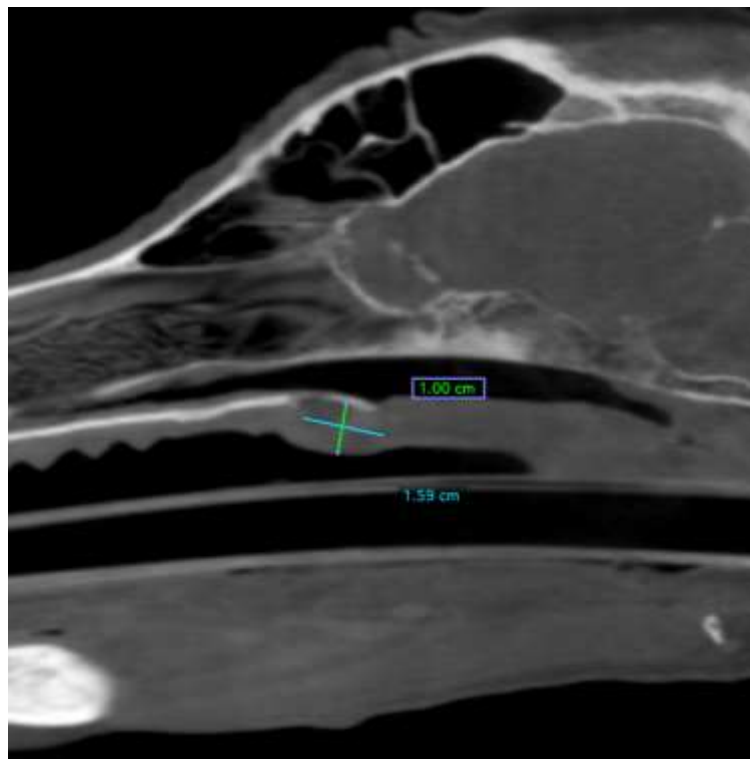



PATIENT

Adele Payne

SPECIES

Canine

BREED

Poodle

SEX

Female Spayed

AGE

8 Years

INTERPRETED BY

Sebastian Jawinski,
German Board
Certified Vet
Specialist in
Diagnostic Imaging

HOSPITAL NAME

Mobile Pet Imaging

REFERRING VET

Meaux

INVOICE

47334

DATE

9-2-21

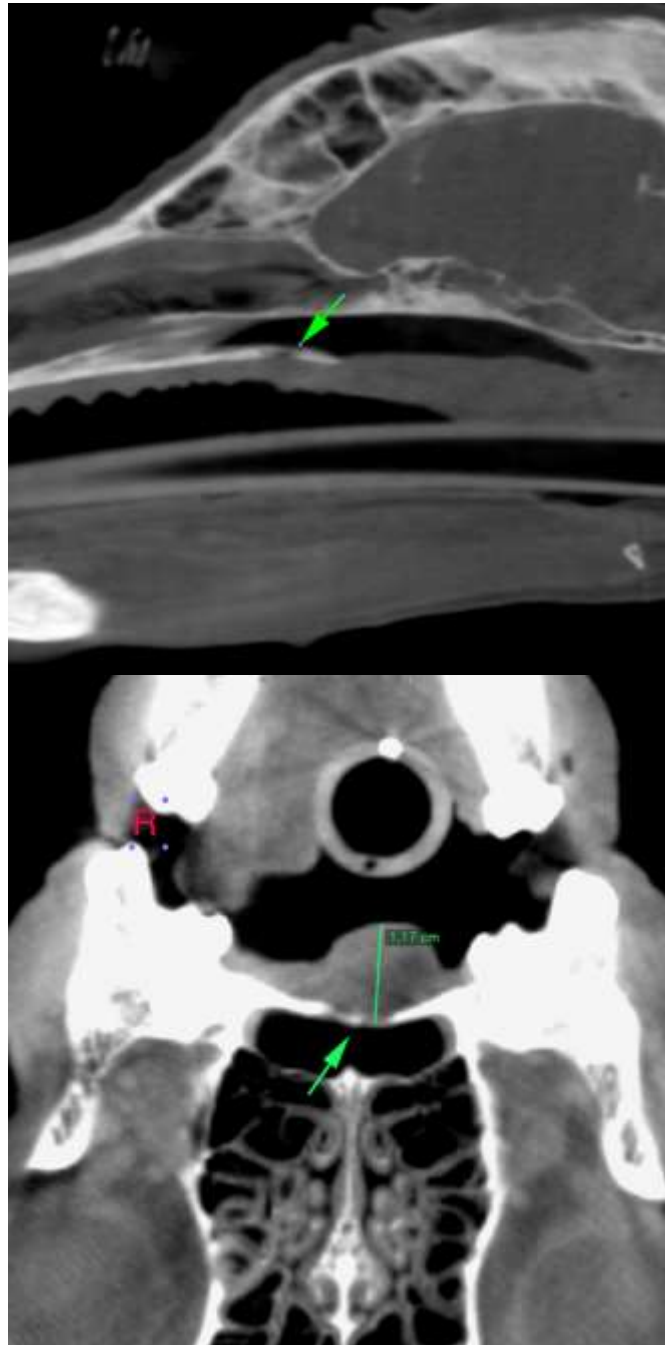



PATIENT

Adele Payne

SPECIES

Canine

BREED

Poodle

SEX

Female Spayed

AGE

8 Years

INTERPRETED BY

Sebastian Jawinski,
German Board
Certified Vet
Specialist in
Diagnostic Imaging

HOSPITAL NAME

Mobile Pet Imaging

REFERRING VET

Meaux

INVOICE

47334

DATE

9-2-21

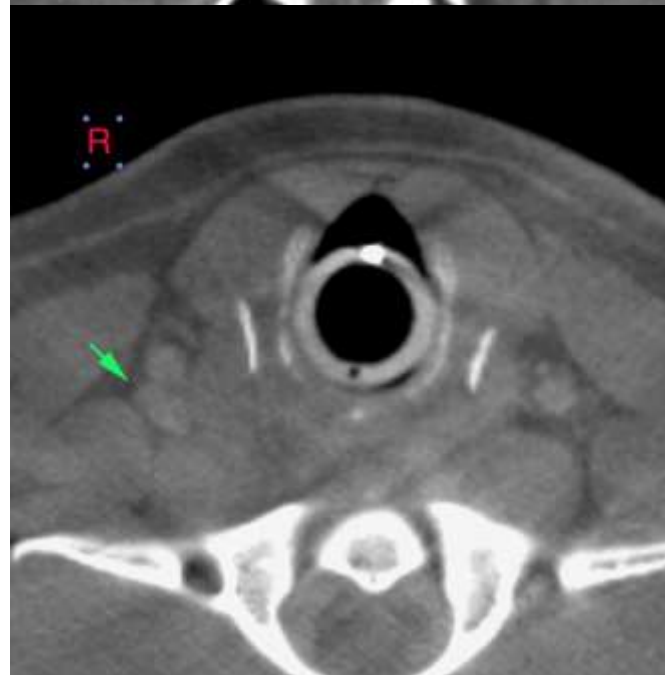
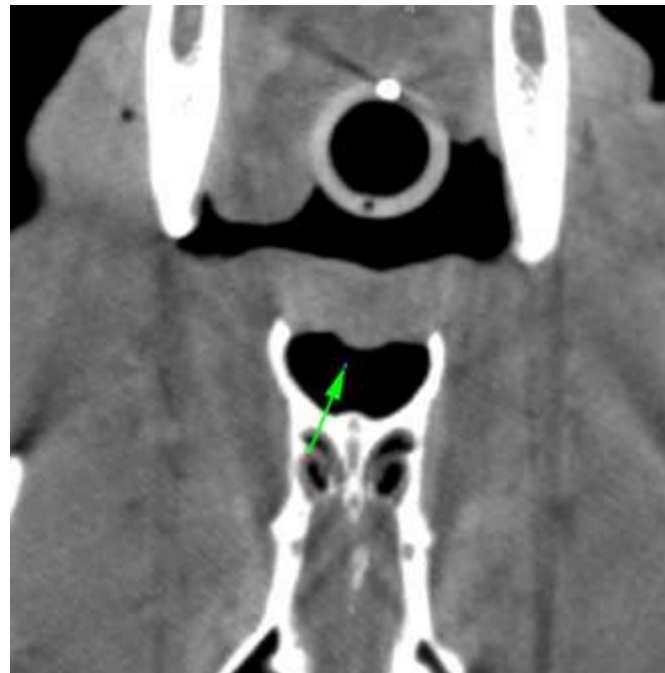

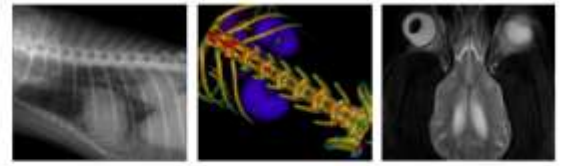

PATIENT

Adele Payne

SPECIES

Canine

BREED

Poodle

SEX

Female Spayed

AGE

8 Years

INTERPRETED BY

Sebastian Jawinski,
German Board
Certified Vet
Specialist in
Diagnostic Imaging

HOSPITAL NAME

Mobile Pet Imaging

REFERRING VET

Meaux

INVOICE

47334

DATE

9-2-21

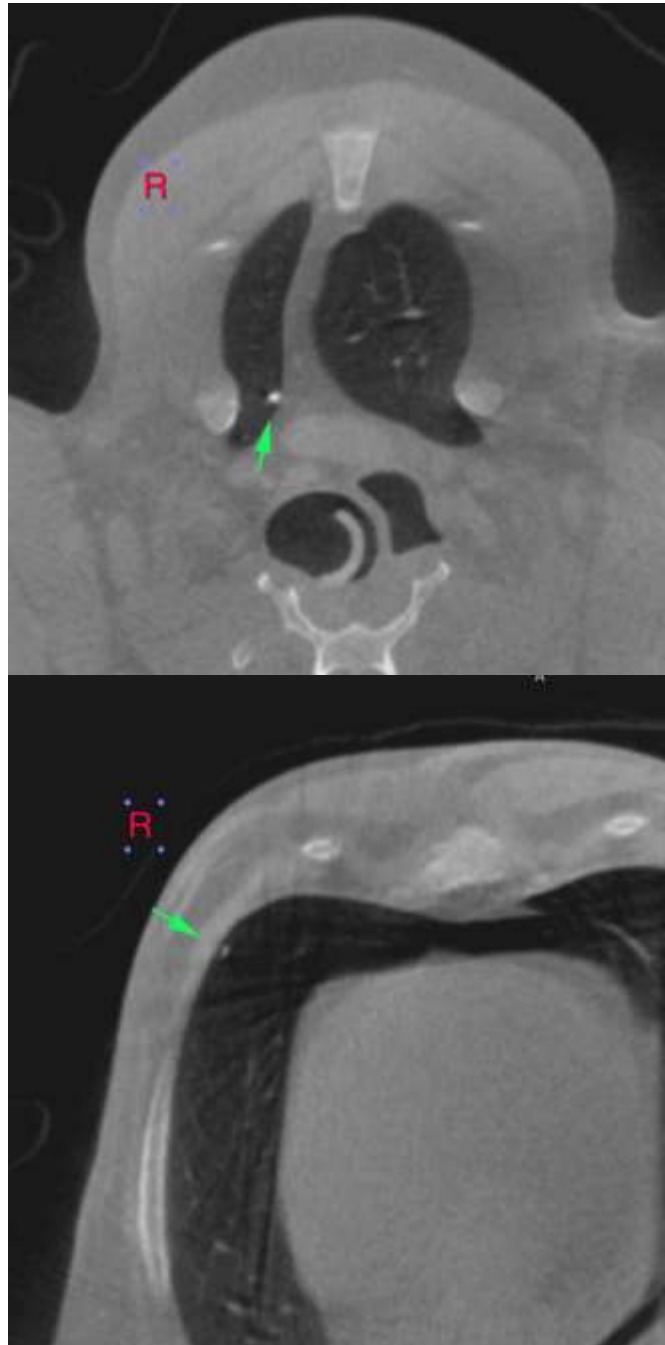

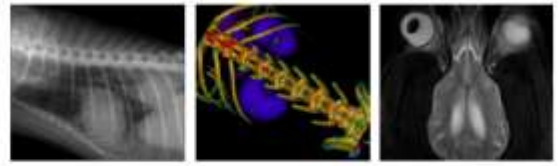

PATIENT

Adele Payne

The information and recommendations provided are based on the images presented by the referring veterinarian. No evaluation can be communicated regarding pathology that was not visible in the image/video clips provided.

SPECIES

Canine

Thank you for this referral. If the clinical or image interpretation does not parallel your findings or if I can be of any further assistance, please contact me.

Sebastian Jawinski, German Board Certified Vet Specialist in Diagnostic Imaging
Sebastian.Jawinski@sonopath.com

BREED

Poodle

SEX

Female Spayed

AGE

8 Years

INTERPRETED BY

Sebastian Jawinski,
German Board
Certified Vet
Specialist in
Diagnostic Imaging

HOSPITAL NAME

Mobile Pet Imaging

REFERRING VET

Meaux

INVOICE

47334

DATE

9-2-21