



PATIENT PRESENTING CLINICAL SIGNS

Jazz Kirks
Breed: Mini Australian Shepard Mix
History: Hx of elevated liver enzymes - ALT, ALP, GGT and BUN elevation. Ultrasound done on 9/2/2021 showed multiple liver masses, splenic mass and small volume ascites

SPECIES RADIOGRAPHIC STUDY OF THE THORAX

Canine
Surrounding bony structures are within normal limits.

BREED There is no evidence cardiovascular disease.

Mini Australian Shepherd
Pulmonary density appears regular without evidence of focal/nodular lesions.

SEX The trachea is unremarkable in diameter and course. The luminal outline of the trachea is smooth. Carina and the bronchial tree appear normal.

Spayed Female
The mediastinum presents expected soft tissue density, there is no evidence of tracheobronchial, cranial mediastinal or sternal lymphadenopathy. No mediastinal shift is seen.

AGE The esophagus is not visible and considered to be normal.

7 Years 1 Week
The diaphragm is unremarkable, there are no signs of pleural effusion.

INTERPRETED BY RADIOGRAPHIC DIAGNOSIS

Sebastian Jawinski,
German Board
Certified Vet Specialist
in Diagnostic Imaging

- Normal findings of the thorax

INTERPRETATION OF THE FINDINGS & FURTHER RECOMMENDATIONS

Radiographs show no evidence of pulmonary and/or mediastinal metastasis.

HOSPITAL NAME

Paws and Claws UC

REFERRING VET

Dr. Bradshaw

INVOICE

13035

DATE

9/10/21



PATIENT

Jazz Kirks

SPECIES

Canine

BREED

Mini Australian
Shepherd

SEX

Spayed Female

AGE

7 Years 1 Week

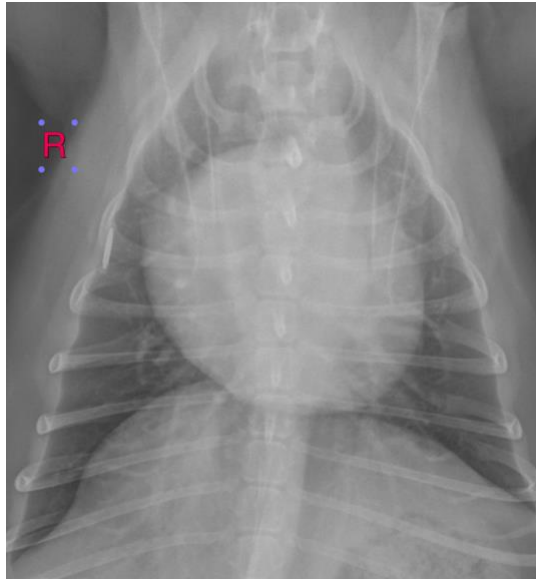

The information and recommendations provided are based on the images presented by the referring veterinarian. No evaluation can be communicated regarding pathology that was not visible in the image/video clips provided.

Thank you for this referral. If the clinical or image interpretation does not parallel your findings or if I can be of any further assistance please contact me.

INTERPRETED BY

Sebastian Jawinski,
German Board
Certified Vet Specialist
in Diagnostic Imaging

Sebastian Jawinski, German Board Certified Vet Specialist in Diagnostic Imaging
info@sonopath.com

HOSPITAL NAME

Paws and Claws UC

REFERRING VET

Dr. Bradshaw

INVOICE

13035

DATE

9/10/21