



PATIENT

Mila Rodriguez

PRESENTING CLINICAL SIGNS

Previously amputated Right thoracic limb. CT to evaluate new growth on axilla and staging.

SPECIES

Canine

COMPUTED TOMOGRAPHIC STUDY OF THE THORAX

Pre/post contrast studies provided for review.

BREED

French Bulldog

COMPUTED TOMOGRAPHIC FINDINGS

There is a cutaneous soft tissue mass on the right noted, located in the axillar area extending from the subcutaneous region to the subcutaneous muscles and the deeper fascia measuring approximately 3.5 cm. The periphery presents multiple small and round nodules reaching the surface of the proximal third of the 2nd and 3rd rib. Additional to that the surrounding fat tissue is mildly fuzzy and shows increased density. Margins to the ribs are respected with smooth bony surfaces.

SEX

Female Spayed

The cranial mediastinum reveals a granular-like increase of density. The sternal and all other mediastinal lymph nodes are considered as normal.

AGE

7 Years

The lungs are regularly ventilated with close contact to the inner thoracic wall on all sides. No evidence of pleural thickening, fluid accumulation or free pleural gas is noticed. There is no evidence of focal or nodular pulmonary lesions.

INTERPRETED BY

Sebastian Jawinski,
German Board
Certified Vet
Specialist in
Diagnostic Imaging

Thoracic trachea and esophagus present as expected. Diaphragm is normal.

HOSPITAL NAME

Mobile Pet Imaging

COMPUTED TOMOGRAPHIC DIAGNOSIS

- Neoplasia of the right axillar region
- Nor signs of pulmonary metastasis
- Mild reactive cranial mediastinum

REFERRING VET

Meaux

INTERPRETATION OF THE FINDINGS & FURTHER RECOMMENDATIONS

The mass detected in the axillar region shows signs of a local invasive/aggressive behavior. The indistinct fat tissue, the small surrounding nodules and the mass crossing the subcutaneous and fascial borders would go along with that. With subject to the histopathology resection of the 2nd and 3rd rib should be considered. The mildly increased density of the cranial mediastinum may be inflammatory/reactive, which I would favor from a CT perspective. However, infiltration cannot be fully excluded. Sampling of this area is difficult. Currently there is no overt evidence of distant metastatic spread.

INVOICE

47252

DATE

9-1-21



PATIENT

Mila Rodriguez

SPECIES

Canine

BREED

French Bulldog

SEX

Female Spayed

AGE

7 Years

INTERPRETED BY

Sebastian Jawinski,
German Board
Certified Vet
Specialist in
Diagnostic Imaging

HOSPITAL NAME

Mobile Pet Imaging

REFERRING VET

Meaux

INVOICE

47252

DATE

9-1-21

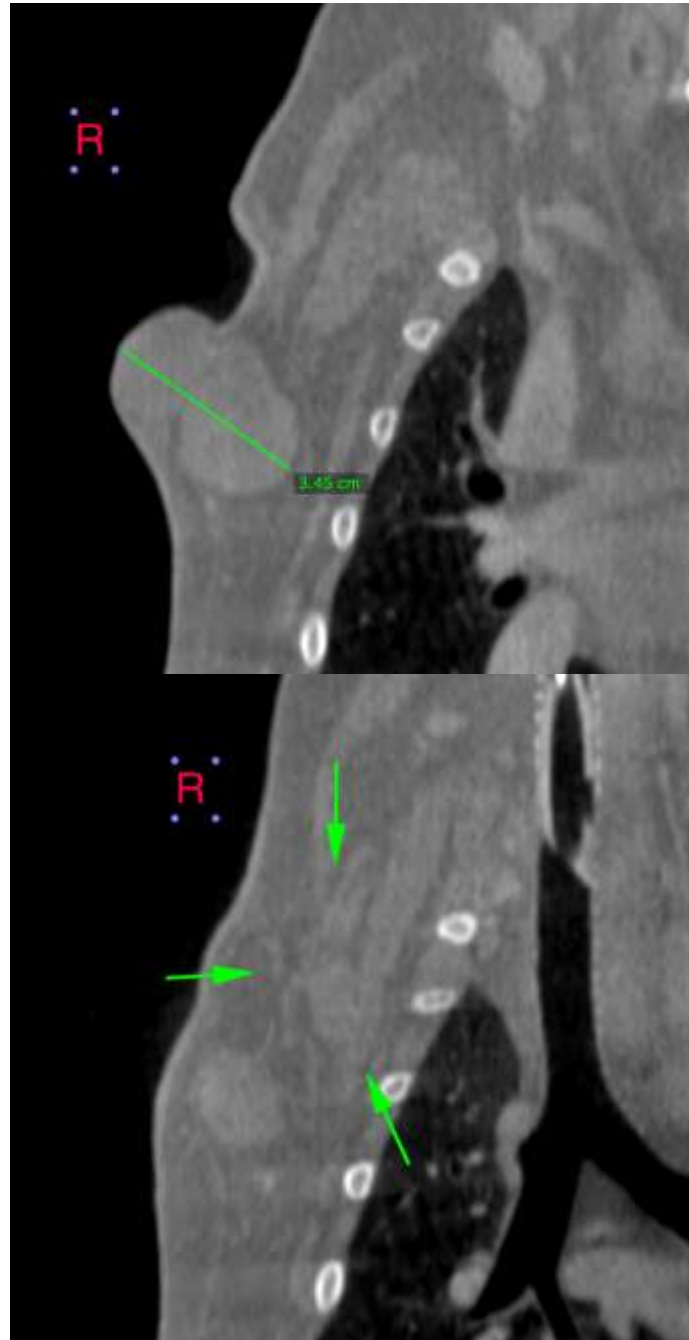



PATIENT

Mila Rodriguez

SPECIES

Canine

BREED

French Bulldog

SEX

Female Spayed

AGE

7 Years

INTERPRETED BY

Sebastian Jawinski,
German Board
Certified Vet
Specialist in
Diagnostic Imaging

HOSPITAL NAME

Mobile Pet Imaging

REFERRING VET

Meaux

INVOICE

47252

DATE

9-1-21





PATIENT

Mila Rodriguez

SPECIES

Canine

BREED

French Bulldog

SEX

Female Spayed

AGE

7 Years

INTERPRETED BY

Sebastian Jawinski,
German Board
Certified Vet
Specialist in
Diagnostic Imaging

HOSPITAL NAME

Mobile Pet Imaging

REFERRING VET

Meaux

INVOICE

47252

DATE

9-1-21





PATIENT

Mila Rodriguez

The information and recommendations provided are based on the images presented by the referring veterinarian. No evaluation can be communicated regarding pathology that was not visible in the image/video clips provided.

SPECIES

Canine

Thank you for this referral. If the clinical or image interpretation does not parallel your findings or if I can be of any further assistance, please contact me.

BREED

French Bulldog

Sebastian Jawinski, German Board Certified Vet Specialist in Diagnostic Imaging
Sebastian.Jawinski@sonopath.com

SEX

Female Spayed

AGE

7 Years

INTERPRETED BY

Sebastian Jawinski,
German Board
Certified Vet
Specialist in
Diagnostic Imaging

HOSPITAL NAME

Mobile Pet Imaging

REFERRING VET

Meaux

INVOICE

47252

DATE

9-1-21