



PATIENT	PRESENTING CLINICAL SIGNS
Maxx Ostrander	Intermittent episodes of audible (mildly stertorous) breathing, increased resting respiratory rate, abdominal breathing and intermittent episodes of open-mouth breathing. No coughing or sneezing. No heart murmur. Bloodwork unremarkable. Previous chest radiographs were consistent with a moderate generalized bronchial pattern.
SPECIES	
Feline	COMPUTED TOMOGRAPHIC STUDY OF THE HEAD & THORAX
	Pre/post contrast studies provided for review.
BREED	COMPUTED TOMOGRAPHIC FINDINGS
Maine Coon	Head/neck:
SEX	The neurocranium shows normal findings.
Male	Bony structures of skull and the skull foramina of the cranial nerves are laterally symmetrical and inconspicuous. Both tympanic bullae are completely ventilated with a regular tympanic bulla wall. External ear canals are ventilated in all sections, walls of the external ear canals, the adjacent temporomandibular joints and the nasopharyngeal meatus have no particular findings.
AGE	Frontal sinuses and the orbital contents are laterally symmetrical without evidence of a retrobulbar lesion. Nasal cavities are ventilated regularly. Conches look normal as well as the maxillary/mandibular teeth.
8 Months	Post contrast images show no pathological enhancement. Soft tissues of the head and neck are symmetrical and of homogeneous density, especially the medial retropharyngeal lymph nodes.
INTERPRETED BY	Thorax:
Sebastian Jawinski, German Board Certified Vet Specialist in Diagnostic Imaging	The lungs are regularly ventilated with close contact to the inner thoracic wall on all sides. No evidence of pleural thickening, fluid accumulation or free pleural gas is noticed.
HOSPITAL NAME	Pulmonary density presents mild bronchial wall thickening with subtle peribronchial infiltrates. There is no evidence of focal or nodular pulmonary lesions. Mediastinum with the thymus is regular in width and density. Mediastinal (sternal, tracheal-, bronchial) lymph nodes are normal. Thoracic trachea and esophagus present as expected. Diaphragm is normal.
Animal Health Partners	The extra-thoracic soft tissues, thoracic spine as well as ribs and sternum are unremarkable. There is no evidence of bony lysis or abnormal sclerosis.
REFERRING VET	
Dr. Shannon Westgarth	
INVOICE	
47273	
DATE	
9-1-21	



PATIENT

Maxx Ostrander

COMPUTED TOMOGRAPHIC DIAGNOSIS

- Normal CT findings of the head and the upper airways
- Mild bronchial pattern

SPECIES

Feline

INTERPRETATION OF THE FINDINGS & FURTHER RECOMMENDATIONS

CT findings show no signs of a severe inflammatory process. Especially the upper airways are inconspicuous. Mild swelling of the mucous membranes in the nasal cavities are still considered to be normal from a CT perspective.

BREED

Maine Coon

The mild bronchial pattern is commonly seen with mild bronchitis due allergic/inflammatory/infectious disease.

SEX

Male

There is no nodular pattern noticed, heart is inconspicuous and signs of other findings like lymphadenopathy are missing, therefore, I assume an inflammatory pattern to be most likely. Further diagnostic steps could be endoscopic BAL and swap to rule out other circumstances resistant to treatment.

AGE

8 Months

INTERPRETED BY

Sebastian Jawinski,
German Board
Certified Vet
Specialist in
Diagnostic Imaging

HOSPITAL NAME

Animal Health
Partners

REFERRING VET

Dr. Shannon
Westgarth

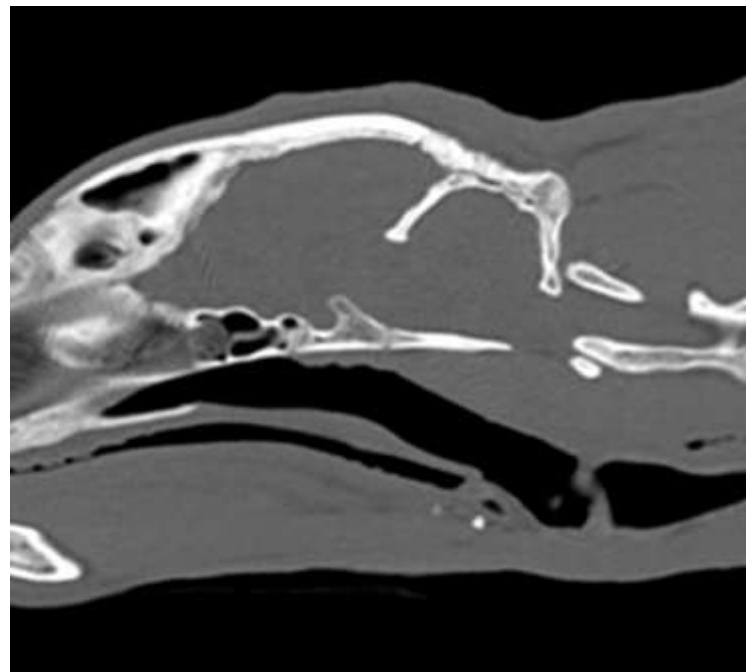

INVOICE

47273

DATE

9-1-21



PATIENT

Maxx Ostrander

SPECIES

Feline

BREED

Maine Coon

SEX

Male

AGE

8 Months

INTERPRETED BY

Sebastian Jawinski,
German Board
Certified Vet
Specialist in
Diagnostic Imaging

HOSPITAL NAME

Animal Health
Partners

REFERRING VET

Dr. Shannon
Westgarth

INVOICE

47273

DATE

9-1-21

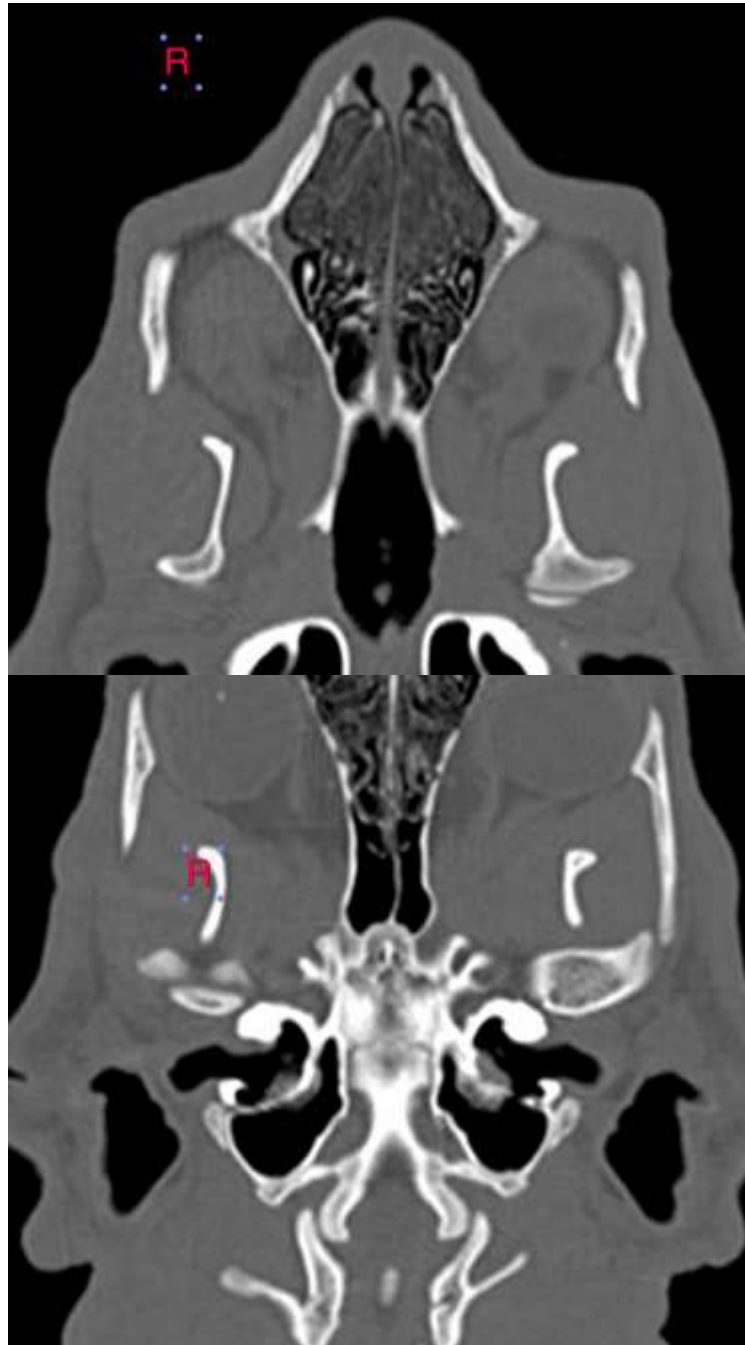



PATIENT

Maxx Ostrander

SPECIES

Feline

BREED

Maine Coon

SEX

Male

AGE

8 Months

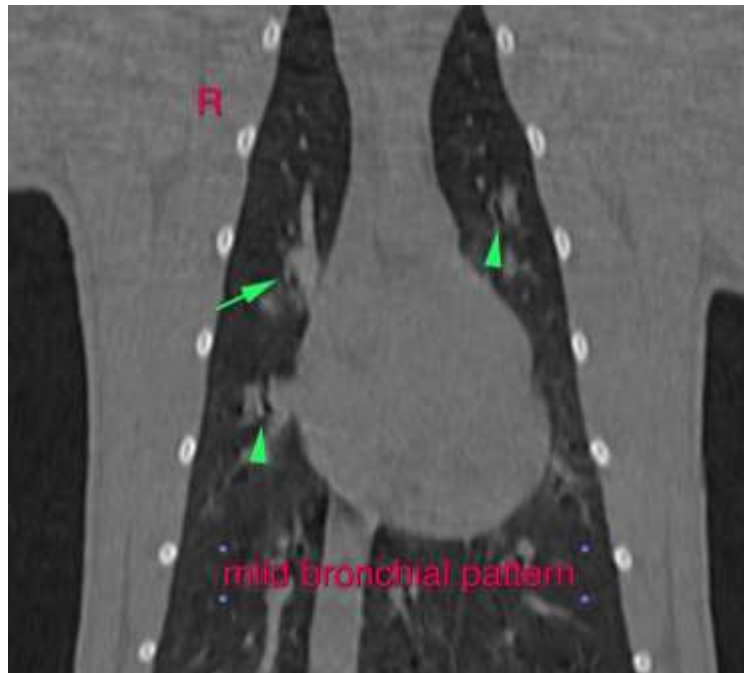

INTERPRETED BY

Sebastian Jawinski,
German Board
Certified Vet
Specialist in
Diagnostic Imaging

The information and recommendations provided are based on the images presented by the referring veterinarian. No evaluation can be communicated regarding pathology that was not visible in the image/video clips provided.

HOSPITAL NAME

Animal Health
Partners

Thank you for this referral. If the clinical or image interpretation does not parallel your findings or if I can be of any further assistance, please contact me.

Sebastian Jawinski, German Board Certified Vet Specialist in Diagnostic Imaging
Sebastian.Jawinski@sonopath.com

REFERRING VET

Dr. Shannon
Westgarth

INVOICE

47273

DATE

9-1-21