

**PATIENT**

Dixie VanDyke

**PRESENTING CLINICAL SIGNS**

Lameness on RF for ~1 weeks, started after a day of heavy activity, worsened after jumping off a bed.

**SPECIES**

Canine

Abnormal PE/Chem/CBC/UA Results: Painful to right elbow manipulation, with decreased ROM.

**BREED**

Mini Aussie

**RADIOGRAPHIC FINDINGS**

Elbow joints:

Both elbow joints look normal with well-defined bone surfaces and without signs of a fracture, sub-/luxation or an osteolytic/sclerotic process. There is subtle formation of osteophytes noted at the level of the right anconeal process. The periarticular soft tissues are in expected normal limits.

**SEX**

FS

The displayed bony structures of the forearms present mild and cloudy increase of the medullary bone density especially of the proximal ulna. On the right there is questionable subtle periosteal thickening at the level of the nutrient foramen of the radius noted. There are not lytic changes of the cortices recognized.

**AGE**

5 Years

Paws, metacarpal and carpal joints and bones are unremarkable.

**INTERPRETED BY**

Sebastian Jawinski,  
German Board  
Certified Vet  
Specialist in  
Diagnostic Imaging

**RADIOGRAPHIC DIAGNOSIS**

- Subtle periosteal thickening of the right radius at the level of the nutrient foramen
- Subtle osteoarthritis right elbow, normal findings of the elbow joints apart from that
- Bilateral mild increase of the medullary bone density of the left proximal radius/ulna

**HOSPITAL NAME**

Cornelius Veterinary  
Clinic

**INTERPRETATION OF THE FINDINGS & FURTHER RECOMMENDATIONS**

Radiographic findings of the right radius likely represent an inflammatory process as seen with panosteitis/osteomyelitis. Common differentials are hematogenous infectious disease and bone infarcts after trauma/improper load (microfracture, systemic disease?). I suspect this to be the main reason for the reported clinical symptoms. Restriction of activity and pain therapy with follow up radiographs of the right forearm in two weeks are recommended.

**REFERRING VET**

Angela Vinton

**INVOICE**

47301

**DATE**

9-1-21



**PATIENT**

Dixie VanDyke

**SPECIES**

Canine

**BREED**

Mini Aussie

**SEX**

FS

**AGE**

5 Years

**INTERPRETED BY**

Sebastian Jawinski,  
German Board  
Certified Vet  
Specialist in  
Diagnostic Imaging

**HOSPITAL NAME**

Cornelius Veterinary  
Clinic

**REFERRING VET**

Angela Vinton

**INVOICE**

47301

**DATE**

9-1-21

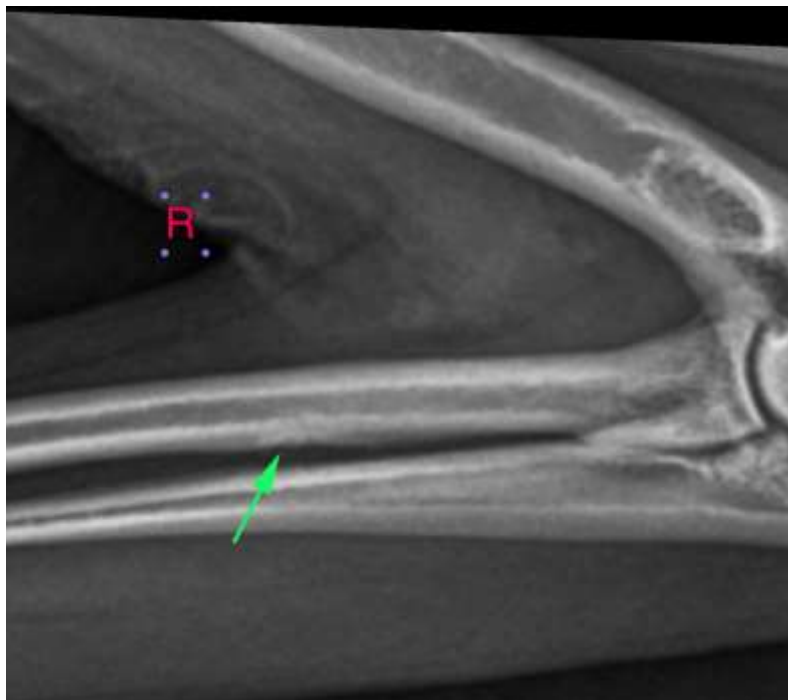



**PATIENT**

Dixie VanDyke

The information and recommendations provided are based on the images presented by the referring veterinarian. No evaluation can be communicated regarding pathology that was not visible in the image/video clips provided.

Thank you for this referral. If the clinical or image interpretation does not parallel your findings or if I can be of any further assistance, please contact me.

**SPECIES**

Canine

**Sebastian Jawinski, German Board Certified Vet Specialist in Diagnostic Imaging**  
Sebastian.Jawinski@sonopath.com

**BREED**

Mini Aussie

**SEX**

FS

**AGE**

5 Years

**INTERPRETED BY**

Sebastian Jawinski,  
German Board  
Certified Vet  
Specialist in  
Diagnostic Imaging

**HOSPITAL NAME**

Cornelius Veterinary  
Clinic

**REFERRING VET**

Angela Vinton

**INVOICE**

47301

**DATE**

9-1-21