



**PATIENT PRESENTING CLINICAL SIGNS**

Disney Hill History: history of liver mass / liver lobectomy elevated liver values and mass seen on u/s  
Abnormal PE/Chem/CBC/UA Results: generalized alopecia

**SPECIES COMPUTED TOMOGRAPHIC STUDY OF THE ABDOMEN**

Canine Status after left liver lobectomy. The liver impresses with large masses found in all residual liver lobes reaching a size of approximately 6.4 cm and being predominantly hypodense and cystic and widely protruding over the liver surface. Mild ring- and mild diffuse enhancement is noted. There is no peritoneal effusion recognized. The liver periphery is clearly delimited.

**BREED**

Yorkshire Terrier There are multiple calculi of the gallbladder without evidence of cholestasis noted. The common bile duct is considered as normal.

**SEX**

Spayed Female Spleen shows rounded margins but normal findings in terms of surface, shape and contrast behavior.  
Pancreas presents normal size and shape with a smooth surface. The peripancreatic fat tissue and omentum are inconspicuous.

**AGE**

10 Years 5 Months Unremarkable presentation of the bilaterally symmetrical kidneys.  
Adrenal glands are in normal limits.

**INTERPRETED BY**

Sebastian Jawinski, German Board Certified Vet Specialist in Diagnostic Imaging  
As far as can be assessed, the stomach and all parts of intestine are regularly presented without any indication of a wall thickening or a mass.  
Ureters, urinary bladder, trigonum and urethra are presented as expected.

**HOSPITAL NAME**

Mobile Pet Imaging Abdominal lymph nodes and abdominal vessels have no particular findings. Signs of peritoneal/retroperitoneal effusion or free gas are not recognized.

**COMPUTED TOMOGRAPHIC DIAGNOSIS**

- REFERRING VET**
- Multiple large and cystic liver masses
  - Cholelithiasis

Meaux

**INTERPRETATION OF THE FINDINGS & FURTHER RECOMMENDATIONS**

**INVOICE** Differentials include neoplastic (cystic adenocarcinoma, hemangiosarcoma, other rare liver neoplasia), degenerative (polycystic disease, nodular hyperplasia, both unlikely) and inflammatory/infectious (uncommon abscesses, echinococcus, paragonimus) liver diseases, abdominal metastatic spread and/or peritonitis are not recognized (histopathology lobectomy?). All liver lobes are affected, curative surgery appears not possible.

12904

**DATE**

9/1/21



**PATIENT**

Disney Hill

**SPECIES**

Canine

**BREED**

Yorkshire Terrier

**SEX**

Spayed Female

**AGE**

10 Years 5 Months

**INTERPRETED BY**

Sebastian Jawinski,  
German Board  
Certified Vet Specialist  
in Diagnostic Imaging

**HOSPITAL NAME**

Mobile Pet Imaging

**REFERRING VET**

Meaux

**INVOICE**

12904

**DATE**

9/1/21

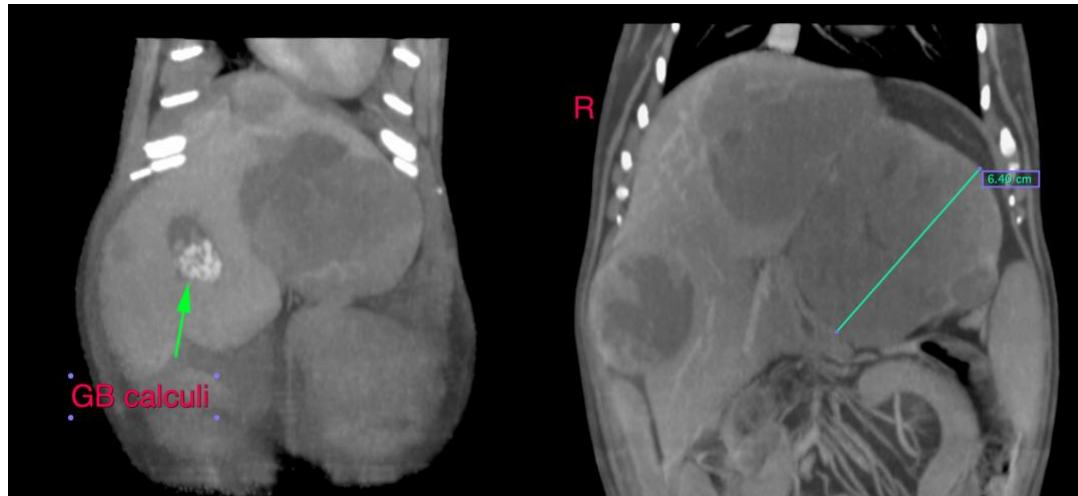

**The information and recommendations provided are based on the images presented by the referring veterinarian. No evaluation can be communicated regarding pathology that was not visible in the image/video clips provided.**

Thank you for this referral. If the clinical or image interpretation does not parallel your findings or if I can be of any further assistance please contact me.

Sebastian Jawinski, German Board Certified Vet Specialist in Diagnostic Imaging  
info@sonopath.com