



PATIENT

Cooper Bianco

PRESENTING CLINICAL SIGNS

Recent Radiographs conclusions: chronic IVDD T10-11, L6-7 Hx of pancreatitis. Shaking in the middle of the night. Went to ER about 7-10 days ago for a tense abdomen. Hx of otitis
Abnormal PE/Chem/CBC/UA Results: No neuro deficits noted prior to CT.

SPECIES

Canine

COMPUTED TOMOGRAPHIC FINDINGS

Head:

BREED

Goldendoodle

The neurocranium shows normal findings. Bony structures of skull and the skull foramina of the cranial nerves are laterally symmetrical and inconspicuous. Both tympanic bullae are completely ventilated with a regular tympanic bulla wall. External ear canals are ventilated in all sections, walls of the external ear canals, the adjacent temporomandibular joints and the nasopharyngeal meatus have no particular findings.

SEX

Male Neutered

Frontal sinuses and the orbital contents are laterally symmetrical without evidence of a retrobulbar lesion. Nasal cavities are ventilated regularly.

AGE

5 Years

Post contrast images show no pathological enhancement. Soft tissues of the head and neck are symmetrical and of homogeneous density, especially the medial retropharyngeal lymph nodes.

INTERPRETED BY

Spine:

Sebastian Jawinski,
German Board
Certified Vet
Specialist in
Diagnostic Imaging

The bony structures of the spine present mild degenerative changes with calcification of the nuclei (s. C6/7, Th10/11, L6/7). Presented bony structures of the spine are unremarkable with an inconspicuous harmonic atlanto-occipital and -axial transition and a thoracolumbar- and lumbosacral transition. Mild protrusion of L7/S1 is recognized without compressive signs. Paravertebral soft tissues are bilaterally symmetrical, especially the course of the femoral and sciatic nerves is inconspicuous. Unilateral atrophy of the paraspinal and/or pelvic musculature is not noted.

HOSPITAL NAME

Mobile Pet Imaging

Chest:

REFERRING VET

Meaux

The lungs are regularly ventilated with close contact to the inner thoracic wall on all sides. No evidence of pleural thickening, fluid accumulation or free pleural gas is noticed.

INVOICE

Pulmonary density is within normal limits, there is no evidence of focal or nodular pulmonary lesions.

47275

Mediastinum is regular in width and density. Mediastinal (sternal, tracheal-, bronchial) lymph nodes are normal. Thoracic trachea and esophagus present as expected. Diaphragm is normal.

DATE

9-1-21

Abdomen:



PATIENT

Cooper Bianco

Liver and spleen show normal findings in terms of size, surface, shape and contrast behavior. Gallbladder is inconspicuous without evidence of cholestasis. The common bile duct is normal.

SPECIES

Canine

Pancreas presents normal size and shape with a smooth surface. The peripancreatic fat tissue and omentum are inconspicuous.

Unremarkable presentation of the bilaterally symmetrical kidneys.

Adrenal glands are in normal limits.

BREED

Goldendoodle

As far as can be assessed, the stomach and all parts of intestine are regularly presented without any indication of a wall thickening or a mass. There are no signs of an obstructive or functional ileus.

SEX

Male Neutered

Ureters, urinary bladder, trigonum and urethra are presented as expected. There is no evidence of cystic calculi.

AGE

5 Years

Abdominal lymph nodes and abdominal vessels have no particular findings. Signs of peritoneal/retroperitoneal effusion or free gas are not recognized.

INTERPRETED BY

Sebastian Jawinski,
German Board
Certified Vet
Specialist in
Diagnostic Imaging

COMPUTED TOMOGRAPHIC DIAGNOSIS

- Normal CT findings of the head, thorax and abdomen
- Mild degenerative calcification of the nuclei at C6/7, Th10/11 and L6/7 without signs of a relevant disc herniation/protrusion
- Mild protrusion L7/S1 without compressive signs

HOSPITAL NAME

Mobile Pet Imaging

INTERPRETATION OF THE FINDINGS & FURTHER RECOMMENDATIONS

CT findings show no signs of a neoplastic or an inflammatory process. Especially the external ear canals, tympanic membranes and bullae are inconspicuous. Signs of a florid pancreatitis are not recognized.

REFERRING VET

Meaux

The spine shows no evidence of a relevant compressive lesion.

INVOICE

47275

DATE

9-1-21



PATIENT

Cooper Bianco

SPECIES

Canine

BREED

Goldendoodle

SEX

Male Neutered

AGE

5 Years

INTERPRETED BY

Sebastian Jawinski,
German Board
Certified Vet
Specialist in
Diagnostic Imaging

HOSPITAL NAME

Mobile Pet Imaging

REFERRING VET

Meaux

INVOICE

47275

DATE

9-1-21

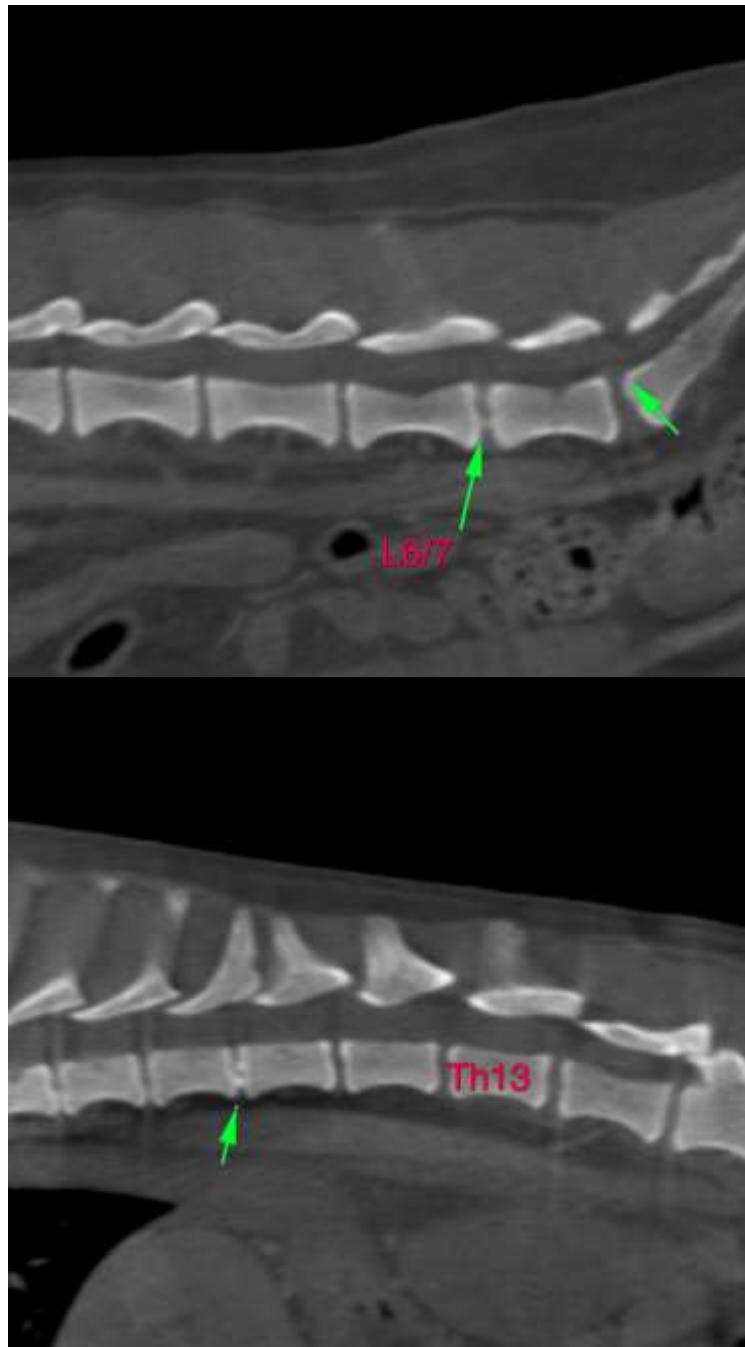



PATIENT

Cooper Bianco

SPECIES

Canine

BREED

Goldendoodle

SEX

Male Neutered

AGE

5 Years

INTERPRETED BY

Sebastian Jawinski,
German Board
Certified Vet
Specialist in
Diagnostic Imaging

HOSPITAL NAME

Mobile Pet Imaging

REFERRING VET

Meaux

INVOICE

47275

DATE

9-1-21

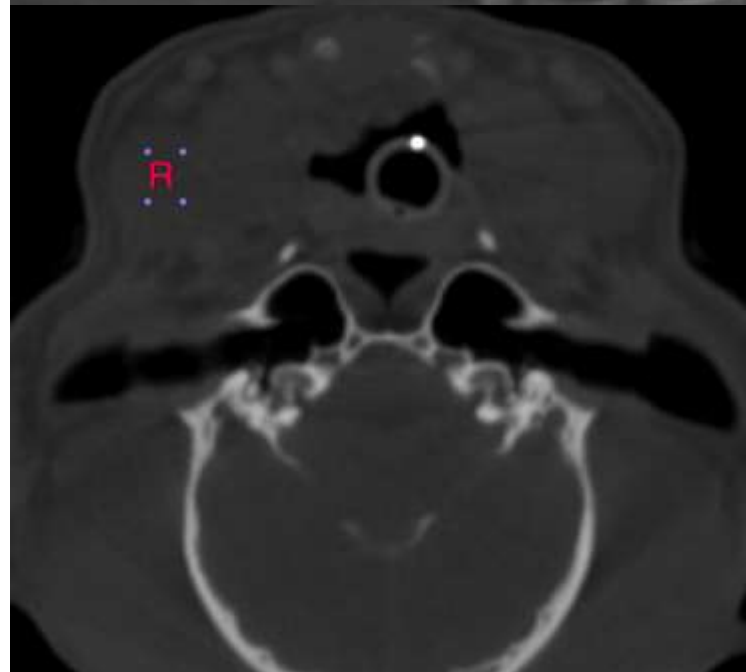
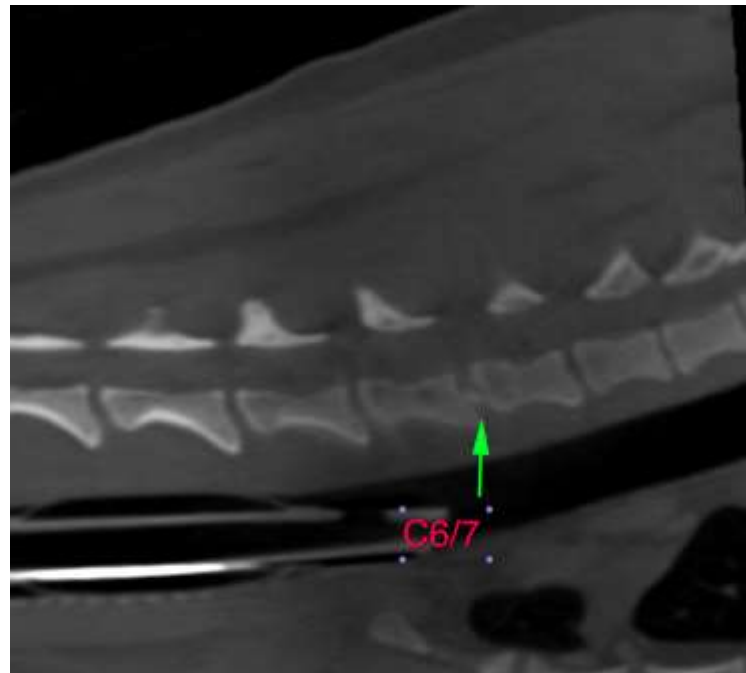

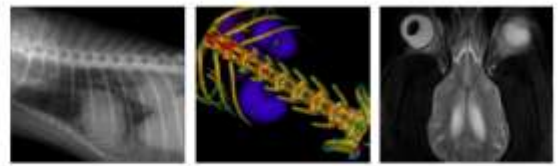

PATIENT

Cooper Bianco

The information and recommendations provided are based on the images presented by the referring veterinarian. No evaluation can be communicated regarding pathology that was not visible in the image/video clips provided.

SPECIES

Canine

Thank you for this referral. If the clinical or image interpretation does not parallel your findings or if I can be of any further assistance, please contact me.

Sebastian Jawinski, German Board Certified Vet Specialist in Diagnostic Imaging
Sebastian.Jawinski@sonopath.com

BREED

Goldendoodle

SEX

Male Neutered

AGE

5 Years

INTERPRETED BY

Sebastian Jawinski,
German Board
Certified Vet
Specialist in
Diagnostic Imaging

HOSPITAL NAME

Mobile Pet Imaging

REFERRING VET

Meaux

INVOICE

47275

DATE

9-1-21