

**PATIENT**

Mikie Gillman

PRESENTING CLINICAL SIGNS

Exophthalmos OD

SPECIES

Canine

BREED

Golden Retriever

SEX

Male Neutered

AGE

11 Years

INTERPRETED BY

Sebastian Jawinski,
German Board
Certified Vet
Specialist in
Diagnostic Imaging

HOSPITAL NAME

Mobile Pet Imaging

REFERRING VET

Meaux

INVOICE

47227

DATE

8-31-21

COMPUTED TOMOGRAPHIC FINDINGS

Head:

On the right side there is large orbital mass noted causing exophthalmos. The mass shows clear definition and has bone-density with a granular-like texture. Most probably originating from the parietal bone there is mass effect on the cerebrum recognized with the tumor invading the cranial vault. A second invasion is noted at the level of the frontal bone with the mass invading the right frontal sinus.

Post contrast images show no pathological enhancement. Soft tissues of the neck are symmetrical and of homogeneous density. The mandibular and the medial retropharyngeal lymph nodes are bilaterally and mildly enlarged.

Thorax:

There is no evidence of pulmonary or mediastinal metastatic spread.

COMPUTED TOMOGRAPHIC DIAGNOSIS

- Right orbital aggressive lesion with secondary exophthalmos
- Normal findings of the chest

INTERPRETATION OF THE FINDINGS & FURTHER RECOMMENDATIONS

CT findings show an aggressive lesion invading the cranial vault and the right frontal sinus. CT-morphology, location and size are commonly seen with multi-lobular osteosarcoma. The parietal bone likely is the origin, but additional erosion of the frontal bone is recognized. Distant metastasis is not detected. Curative surgery I assume is difficult since both -the parietal and frontal bone- are involved and multi-lobular osteosarcoma show a high rate of recurrence.



PATIENT

Mikie Gillman

SPECIES

Canine

BREED

Golden Retriever

SEX

Male Neutered

AGE

11 Years

INTERPRETED BY

Sebastian Jawinski,
German Board
Certified Vet
Specialist in
Diagnostic Imaging

HOSPITAL NAME

Mobile Pet Imaging

REFERRING VET

Meaux

INVOICE

47227

DATE

8-31-21

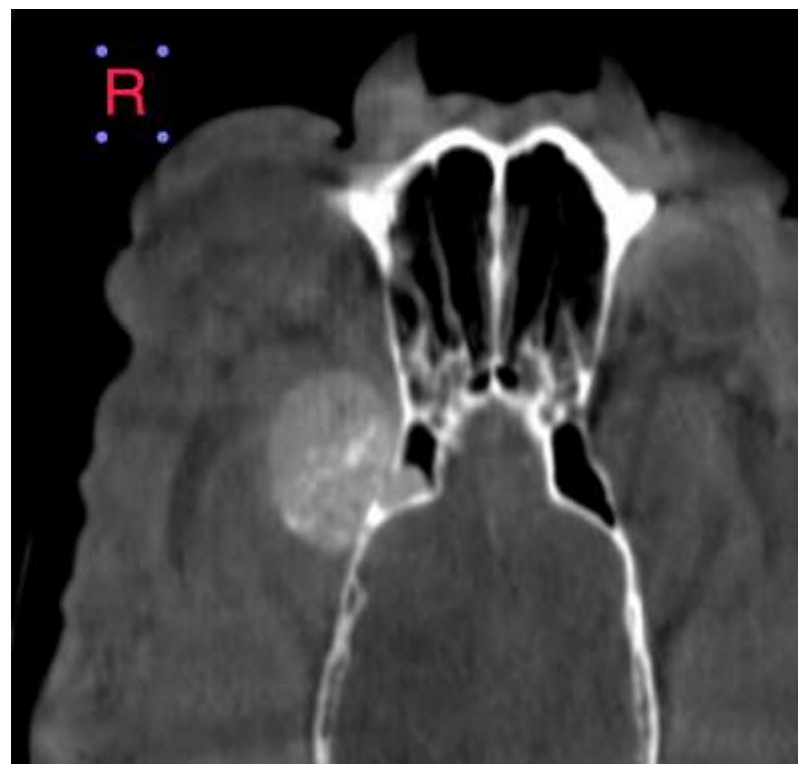
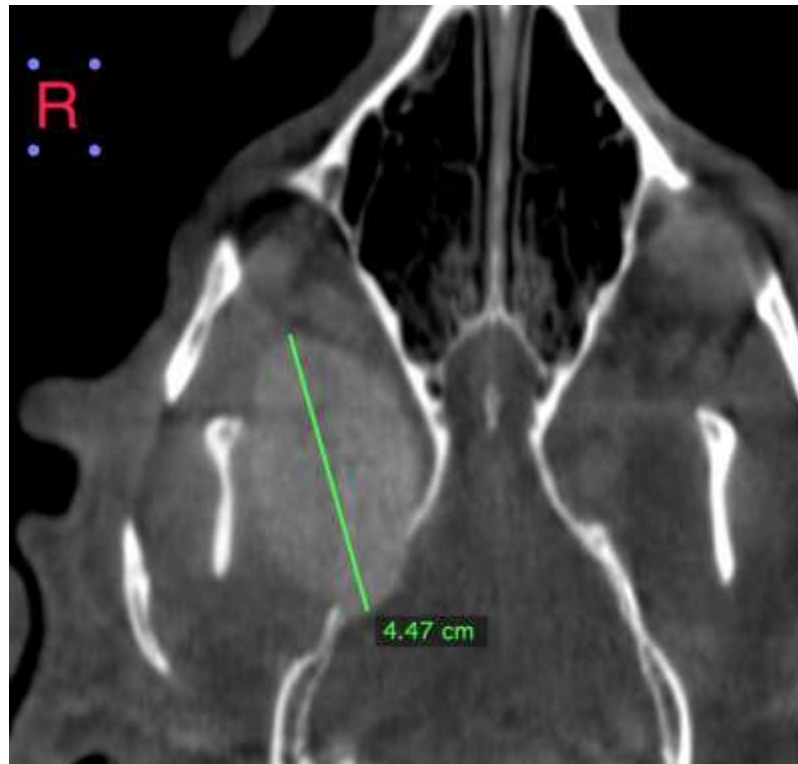



PATIENT

Mikie Gillman

The information and recommendations provided are based on the images presented by the referring veterinarian. No evaluation can be communicated regarding pathology that was not visible in the image/video clips provided.

Thank you for this referral. If the clinical or image interpretation does not parallel your findings or if I can be of any further assistance, please contact me.

SPECIES

Canine

Sebastian Jawinski, German Board Certified Vet Specialist in Diagnostic Imaging
Sebastian.Jawinski@sonopath.com

BREED

Golden Retriever

SEX

Male Neutered

AGE

11 Years

INTERPRETED BY

Sebastian Jawinski,
German Board
Certified Vet
Specialist in
Diagnostic Imaging

HOSPITAL NAME

Mobile Pet Imaging

REFERRING VET

Meaux

INVOICE

47227

DATE

8-31-21