



<b>PATIENT</b>	<b>PRESENTING CLINICAL SIGNS</b>
Max Lemos	Grade 2 soft tissue sarcoma removed from caudal dorsum in January 2020. New mass noted in similar area about a month ago, grew quickly over a two week period. Cytology was consistent with a soft tissue sarcoma. CT today for staging and surgical planning.
<b>SPECIES</b>	Abnormal PE/Chem/CBC/UA Results: Palpable superficial mass: 6.3 x 6 x x 2.4 cm sq mass movable caudal dorsum
Canine	<b>COMPUTED TOMOGRAPHIC STUDY OF THE THORAX &amp; ABDOMEN</b>
<b>BREED</b>	Pre/post contrast studies provided for review.
Golden Retriever	<b>COMPUTED TOMOGRAPHIC FINDINGS</b>
<b>SEX</b>	The extra-thoracic soft tissues, thoracic/lumbar spine, sacrum as well as ribs and sternum are unremarkable. There is no evidence of bone lysis or abnormal sclerosis. Mild degenerative changes are detected.
MN	Thorax:
<b>AGE</b>	There is no evidence of pulmonary and/or mediastinal metastatic spread. Thoracic trachea and esophagus present as expected. Heart is inconspicuous as far as can be assessed with CT.
12 Years	Diaphragm is normal.
<b>INTERPRETED BY</b>	Abdomen:
Sebastian Jawinski, German Board Certified Vet Specialist in Diagnostic Imaging	Abdominal organs are inconspicuous. Abdominal lymph nodes and abdominal vessels have no particular findings. Signs of peritoneal/retroperitoneal effusion or free gas are not recognized.
<b>HOSPITAL NAME</b>	In the midline dorsal to L5-L6 a subcutaneous, rounded to oval and mildly amorphous mass is recognized showing a strong heterogeneous enhancement with an ill-defined hypodense center. The lesion measures 4.4 cm length, 5.3 cm width and 3.3 cm height. Ventral margins to the underlying fat/fascia are clearly delimited. Lateral margins in all direction at the level of the subcutaneous region are mildly fuzzy and present increased contrast uptake up to 2.5 cm around the lesion.
Animal Health Partners	<b>COMPUTED TOMOGRAPHIC DIAGNOSIS</b>
<b>REFERRING VET</b>	<ul style="list-style-type: none"><li>• Subcutaneous mass 4.4 x 5.3 x 3.3 cm dorsal to L5-L6</li><li>•</li></ul>
Dr. Jerome Gagnon DACVIM (Oncology)	<b>INTERPRETATION OF THE FINDINGS &amp; FURTHER RECOMMENDATIONS</b>
<b>INVOICE</b>	The mass respects the underlying fascia from a CT perspective. The lateral margins in all direction especially the cranial margin show an increased contrast uptake indicating good peripheral perfusion and aggressive behavior as well. Resection of the periphery with a distance of at least 3 cm is recommended for surgery.
47228	
<b>DATE</b>	The current CT shows no obvious signs of metastatic spread.
8-31-21	



**PATIENT**

Max Lemos

**SPECIES**

Canine

**BREED**

Golden Retriever

**SEX**

MN

**AGE**

12 Years

**INTERPRETED BY**

Sebastian Jawinski,  
German Board  
Certified Vet  
Specialist in  
Diagnostic Imaging

**HOSPITAL NAME**

Animal Health  
Partners

**REFERRING VET**

Dr. Jerome Gagnon  
DACVIM (Oncology)

**INVOICE**

47228

**DATE**

8-31-21

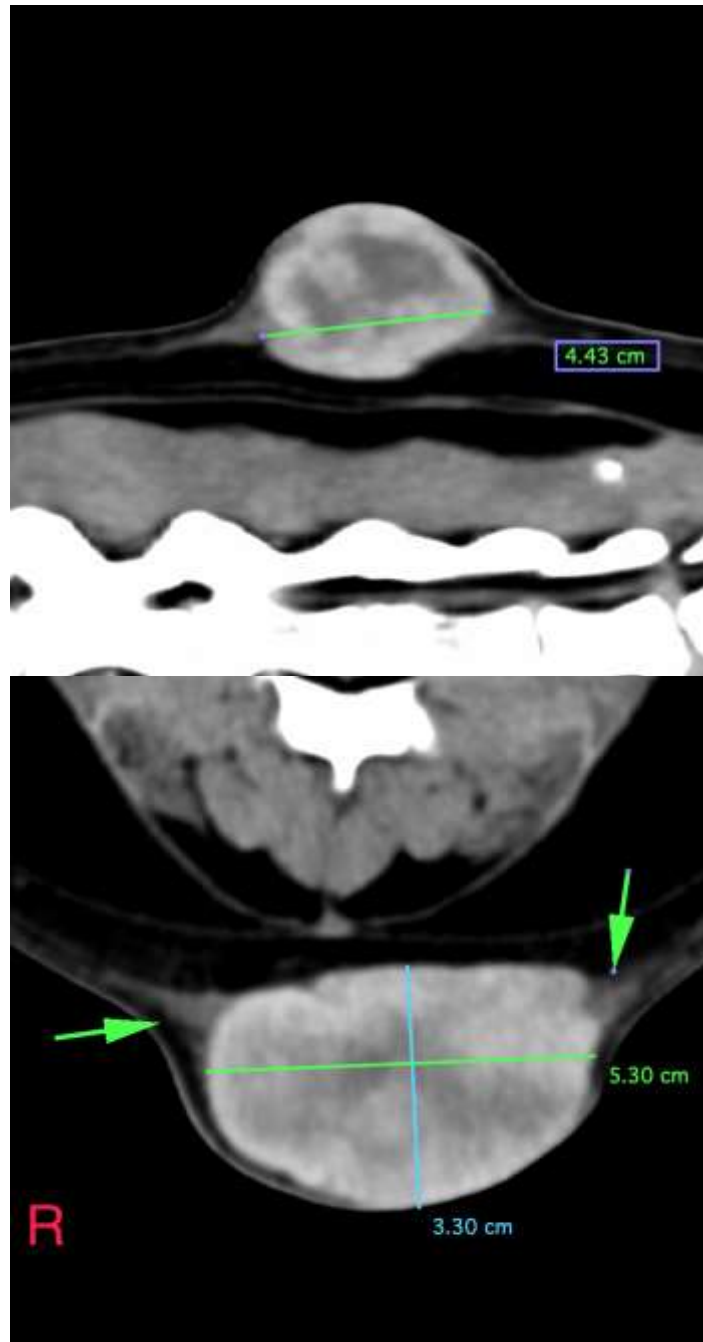



**PATIENT**

Max Lemos

**SPECIES**

Canine

**BREED**

Golden Retriever

**SEX**

MN

**AGE**

12 Years

**INTERPRETED BY**

Sebastian Jawinski,  
German Board  
Certified Vet  
Specialist in  
Diagnostic Imaging

**HOSPITAL NAME**

Animal Health  
Partners

**REFERRING VET**

Dr. Jerome Gagnon  
DACVIM (Oncology)

**INVOICE**

47228

**DATE**

8-31-21

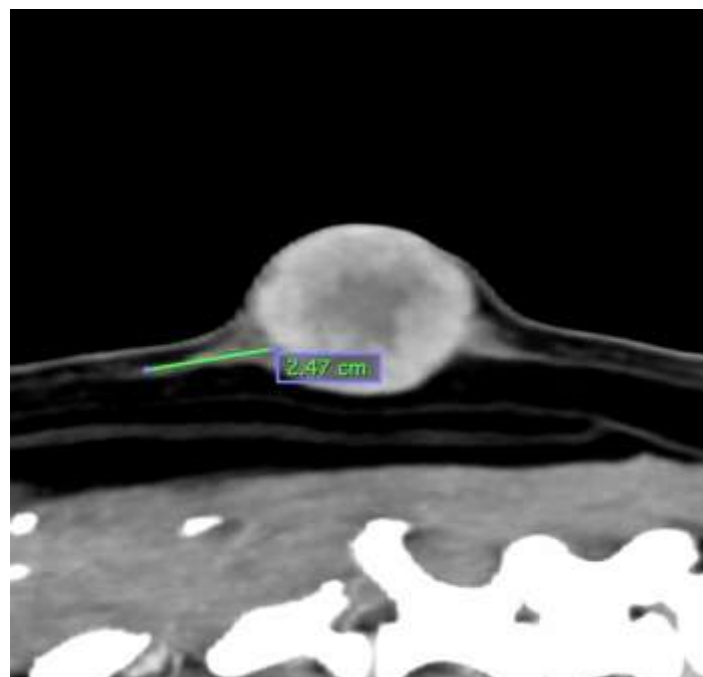
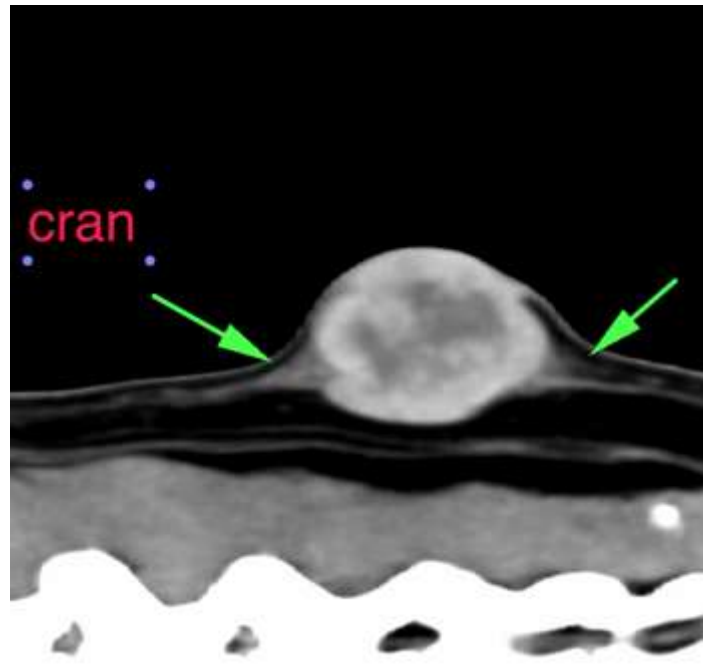



**PATIENT**

Max Lemos

The information and recommendations provided are based on the images presented by the referring veterinarian. No evaluation can be communicated regarding pathology that was not visible in the image/video clips provided.

Thank you for this referral. If the clinical or image interpretation does not parallel your findings or if I can be of any further assistance, please contact me.

**SPECIES**

Canine

**Sebastian Jawinski, German Board Certified Vet Specialist in Diagnostic Imaging**  
Sebastian.Jawinski@sonopath.com

**BREED**

Golden Retriever

**SEX**

MN

**AGE**

12 Years

**INTERPRETED BY**

Sebastian Jawinski,  
German Board  
Certified Vet  
Specialist in  
Diagnostic Imaging

**HOSPITAL NAME**

Animal Health  
Partners

**REFERRING VET**

Dr. Jerome Gagnon  
DACVIM (Oncology)

**INVOICE**

47228

**DATE**

8-31-21