



**PATIENT**

Lola Wu

**PRESENTING CLINICAL SIGNS**

Here for DHPP for boarding Not eating as much D/U ok Had diarrhea 3 weeks ago - went to ER and got medication and stool is normal but not eating much No C/S/V  
 Abnormal PE/Chem/CBC/UA Results: CBC- WBCs 28.94, Neu 25.12 Diag- ALB 1.4, Ca 6.2, TP 2.7, Glob 1.3

**SPECIES**

Canine

**RADIOGRAPHIC FINDINGS**

**BREED**

Yorkshire Terrier

Displayed bony structures of spine and thorax are within normal limits without signs of a fracture, sub-/luxation and/or a lytic/sclerotic process.

**SEX**

Female

Thorax:

There is marked loss of detail present due to moderate pleural effusion. The perihilar region and the right cranial/right middle lobe stay opaque after thoracocentesis. Pleural lines with a residual effusion are noted after thoracocentesis.

**AGE**

7 Years

The cardiac silhouette appears normal as far as can be assessed. Pulmonary vessels are inconspicuous. The trachea is unremarkable in diameter and course. The carina and the bronchial tree appear normal. No mediastinal shift is seen. Esophagus is not visible and considered to be normal.

**INTERPRETED BY**

Sebastian Jawinski,  
 German Board  
 Certified Vet  
 Specialist in  
 Diagnostic Imaging

Abdomen:

Liver and spleen present as expected and are well defined.

**HOSPITAL NAME**

Animal Paradise  
 Hospital

The stomach is empty and inconspicuous. The small intestinal loops present parallel layering in the ventral abdomen with marked hyperperistaltic. There is mild loss of serosal detail in the central abdomen noted. The colon shows some radiopaque ingesta, which is normal. Both kidneys are considered as normal.

Urinary bladder is mildly filled, without evidence of radiopaque cystic calculi.

**REFERRING VET**

Dr. Mostafa Elshafie

**RADIOGRAPHIC DIAGNOSIS**

- Moderate pleural effusion with suspicion of a mass of the perihilar region and at the level of the right middle lobe; pleural thickening
- Loss of serosal detail in the central abdomen with parallel running hyperperistaltic loops

**INVOICE**

47248

**INTERPRETATION OF THE FINDINGS & FURTHER RECOMMENDATIONS**

**DATE**

8-31-21

The hyperperistaltic loops represent severe inflammatory disease as seen with enteritis. The parallel running loops circle the central abdomen where serosal detail is reduced.



**PATIENT**

Lola Wu

Volvulus/intussusception and/or an intestinal/mesenteric mass are possible differentials. Abdominal ultrasound is highly recommended.

**SPECIES**

Canine

The pleural effusion is an unspecific finding from a radiographic point of view. Secondary effusion due to systemic infection/inflammation or a neoplastic process is possible. The perihilar and right lateral opacity could represent mediastinal lymphadenomegaly and residual atelectasis of the right middle lobe. A pulmonary mass cannot be fully excluded and is a potential differential diagnosis. With subject to the character of the pleural effusion sonographic evaluation of the right thorax could be performed next.

**BREED**

Yorkshire Terrier

**SEX**

Female

**AGE**

7 Years

**INTERPRETED BY**

Sebastian Jawinski,  
German Board  
Certified Vet  
Specialist in  
Diagnostic Imaging

**HOSPITAL NAME**

Animal Paradise  
Hospital

**REFERRING VET**

Dr. Mostafa Elshafie

**INVOICE**

47248

**DATE**

8-31-21

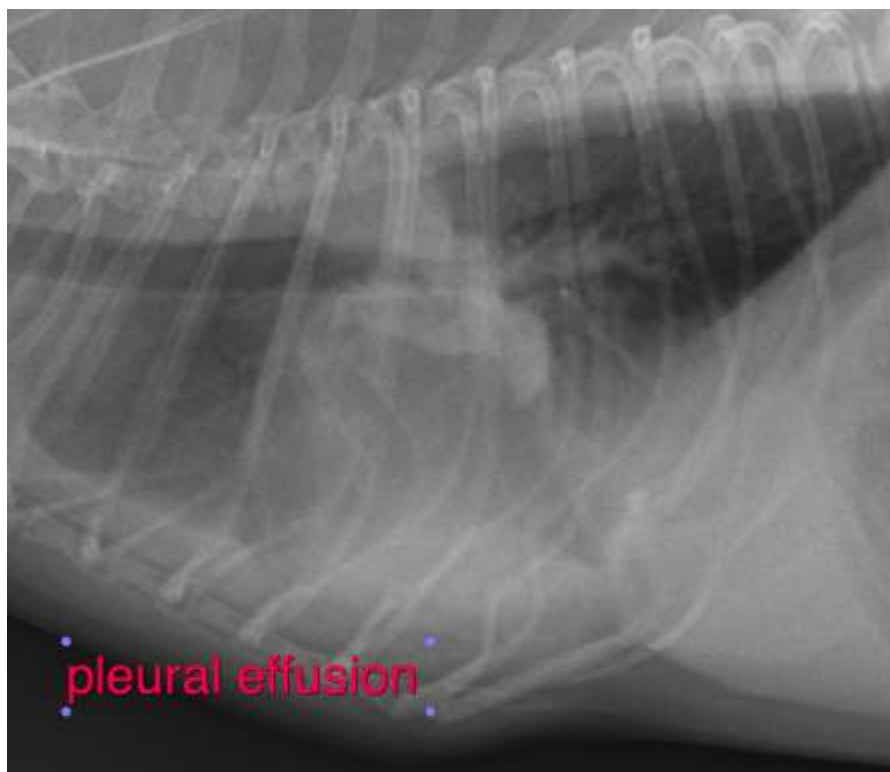



**PATIENT**

Lola Wu

**SPECIES**

Canine

**BREED**

Yorkshire Terrier

**SEX**

Female

**AGE**

7 Years

**INTERPRETED BY**

Sebastian Jawinski,  
German Board  
Certified Vet  
Specialist in  
Diagnostic Imaging

**HOSPITAL NAME**

Animal Paradise  
Hospital

**REFERRING VET**

Dr. Mostafa Elshafie

**INVOICE**

47248

**DATE**

8-31-21

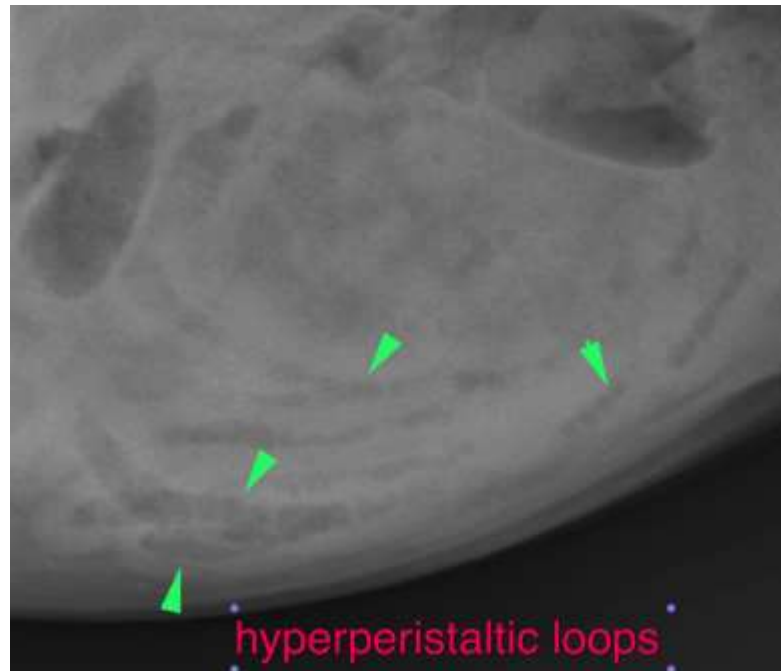



**PATIENT**

Lola Wu

**SPECIES**

Canine

**BREED**

Yorkshire Terrier

**SEX**

Female

**AGE**

7 Years

**INTERPRETED BY**

Sebastian Jawinski,  
German Board  
Certified Vet  
Specialist in  
Diagnostic Imaging

**HOSPITAL NAME**

Animal Paradise  
Hospital

**REFERRING VET**

Dr. Mostafa Elshafie

**INVOICE**

47248

**DATE**

8-31-21



The information and recommendations provided are based on the images presented by the referring veterinarian. No evaluation can be communicated regarding pathology that was not visible in the image/video clips provided.

Thank you for this referral. If the clinical or image interpretation does not parallel your findings or if I can be of any further assistance, please contact me.

**Sebastian Jawinski, German Board Certified Vet Specialist in Diagnostic Imaging**  
Sebastian.Jawinski@sonopath.com