

**PATIENT**

Daisy Whiteside

**SPECIES**

Canine

**BREED**

German Shepherd

**SEX**

Female

**AGE**

1 Year, 1 Month

**INTERPRETED BY**Sebastian Jawinski,  
German Board  
Certified Vet  
Specialist in  
Diagnostic Imaging**HOSPITAL NAME**Myerscough  
Veterinary Group**REFERRING VET**

Claire Batty

**INVOICE**

47215

**DATE**

8-31-21

**PRESENTING CLINICAL SIGNS**

Intermittent lameness RIGHT fore, seems painful over elbow joint and some muscle atrophy on right fore

Abnormal PE/Chem/CBC/UA Results: NAD

**COMPUTED TOMOGRAPHIC FINDINGS**

The right elbow shows a marked incongruity of the radioulnar joint space. Mild formation of osteophytes at all parts of the joint is recognized. The medial coronoid process presents a large fragment of at least 4 mm with mild dislocation. There is increased density caudal to the process recognized. The correspondent subchondral surface of the trochlea is inconspicuous.

**COMPUTED TOMOGRAPHIC DIAGNOSIS**

- Lesion of the right medial coronoid process with fragmentation, joint incongruity and mild osteoarthritis consistent with canine elbow dysplasia

**INTERPRETATION OF THE FINDINGS & FURTHER RECOMMENDATIONS**

CT findings of the elbow joint are most likely relevant and regarding the clinical presentation surgery should be considered. The fragmented coronoid process/elbow dysplasia often is a bilateral finding.

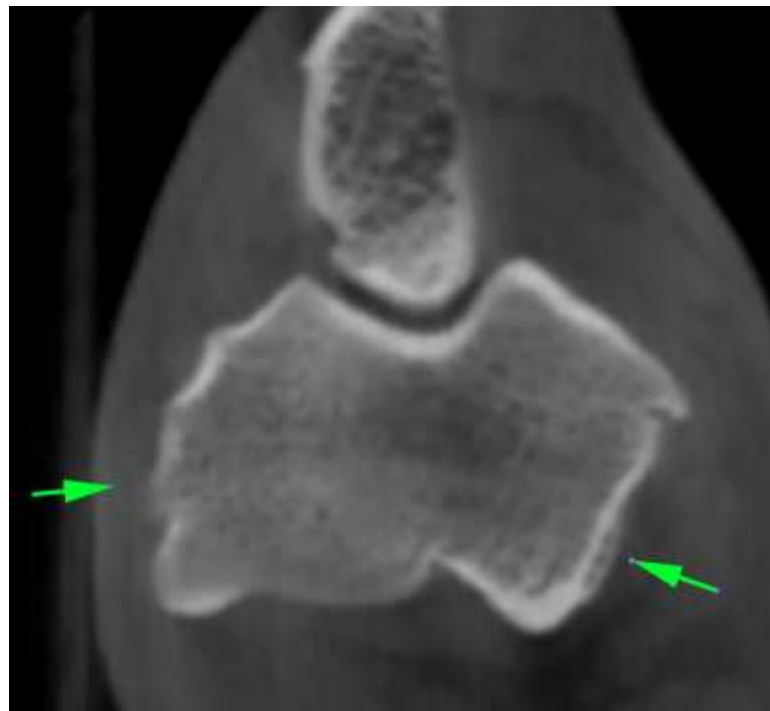



**PATIENT**

Daisy Whiteside

**SPECIES**

Canine

**BREED**

German Shepherd

**SEX**

Female

**AGE**

1 Year, 1 Month

**INTERPRETED BY**

Sebastian Jawinski,  
German Board  
Certified Vet  
Specialist in  
Diagnostic Imaging

**HOSPITAL NAME**

Myerscough  
Veterinary Group

**REFERRING VET**

Claire Batty

**INVOICE**

47215

**DATE**

8-31-21

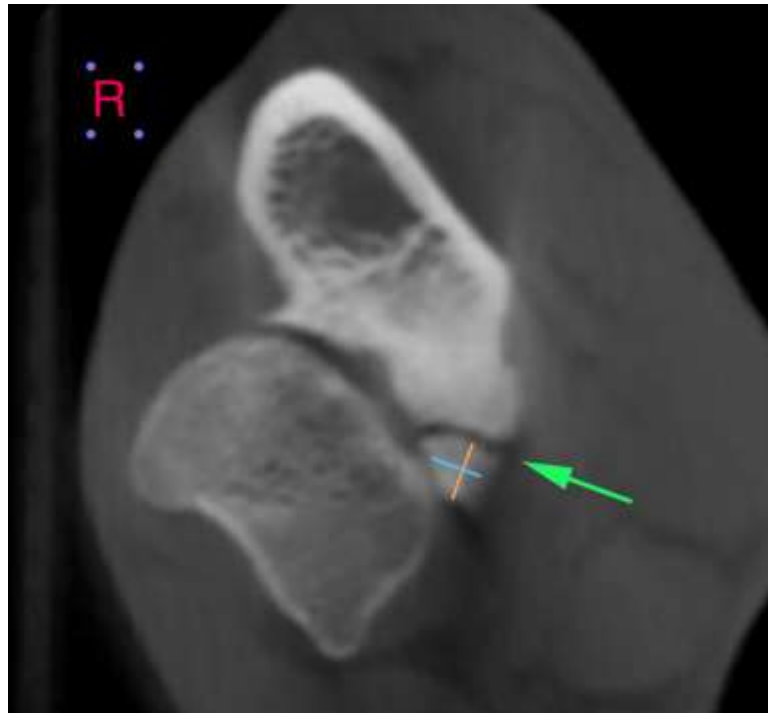

The information and recommendations provided are based on the images presented by the referring veterinarian. No evaluation can be communicated regarding pathology that was not visible in the image/video clips provided.

Thank you for this referral. If the clinical or image interpretation does not parallel your findings or if I can be of any further assistance, please contact me.

**Sebastian Jawinski, German Board Certified Vet Specialist in Diagnostic Imaging**  
Sebastian.Jawinski@sonopath.com