



PATIENT

Ace Levine

PRESENTING CLINICAL SIGNS

Ace is from a rescue, he was being fostered when owners adopted him. He has a history of ear polypus and URI. Owner said that he has been breathing louder than normal. He is eating and drinking well. Hx of dental extractions

SPECIES

Feline

Abnormal PE/Chem/CBC/UA Results: Right ear canal polyp? per rDVM Missing lot's of teeth, tipped ear pinna

BREED

DSH

COMPUTED TOMOGRAPHIC STUDY OF THE HEAD

Pre/post contrast studies provided for review.

SEX

Male Neutered

COMPUTED TOMOGRAPHIC FINDINGS

The neurocranium shows normal findings. Bony structures of skull and the skull foramina of the cranial nerves are laterally symmetrical and inconspicuous.

AGE

5 Years

The left tympanic bulla shows complete obliteration of the ventral section and is filled with fluid-dense/soft-tissue material. The dorsal section, the tympanic membrane and the external ear canal are inconspicuous.

INTERPRETED BY

Sebastian Jawinski,
German Board
Certified Vet
Specialist in
Diagnostic Imaging

The right bulla presents mild fluid filling of the ventral section but is predominantly ventilated. Bulla wall and margins of the tympanic membrane appear regular. The horizontal section of the right external ear canal shows mild fluid filling with residual gas pockets. In the transition from the horizontal to the vertical part a small contrast enhancing structure is recognized measuring 8.1 x 5.5 mm, leading to focal and complete obliteration. The wall in all sections is markedly thickened.

HOSPITAL NAME

Mobile Pet Imaging

The petrosal bones and the adjacent temporomandibular joints have no particular findings. The caudal section of the nasopharyngeal meatus reveals mild fluid filling with another small and enhancing structure measuring 6.3 mm in length.

REFERRING VET

Meaux

Frontal sinuses and the orbital contents are laterally symmetrical without evidence of a retrobulbar lesion. Nasal cavities present a mass-like, soft-tissue-/fluid-dense lesion on the right side at the level of the rostral concha with deviation of the nasal septum to the left and widening/destruction of the turbinate. The finding extends caudally up to the nasal exit. Similar findings are detected on the left side but less obvious.

INVOICE

47220

The medial retropharyngeal lymph nodes are bilaterally enlarged but show regular shape and contrast enhancement.

DATE

8-31-21



PATIENT

Ace Levine

COMPUTED TOMOGRAPHIC DIAGNOSIS

- Soft tissue mass right external canal with signs of an otitis externa
- Suspected nasal polyps (right and left rostral)
- Suspected nasopharyngeal polyp and polyp left bulla
- Mild retropharyngeal lymphadenopathy

SPECIES

Feline

INTERPRETATION OF THE FINDINGS & FURTHER RECOMMENDATIONS

BREED

DSH

CT findings of the right external ear canal likely present a neoplastic process. Differentials include squamous cell carcinoma, adenoma/adenocarcinoma of the ceruminous glands and formation of a polyp tissue. The wall of the ear canal is thickened but still well-defined from a CT perspective. However, biopsy is needed for further evaluation. Findings of the nasal cavities, the nasopharyngeal meatus and the left bulla most probably represent polyp tissue. Signs of a dental rhinitis are missing. The enlargement of the retropharyngeal lymph nodes is likely inflammatory-reactive, metastatic spread is not detected.

SEX

Male Neutered

AGE

5 Years

INTERPRETED BY

Sebastian Jawinski,
German Board
Certified Vet
Specialist in
Diagnostic Imaging

HOSPITAL NAME

Mobile Pet Imaging

REFERRING VET

Meaux

INVOICE

47220

DATE

8-31-21

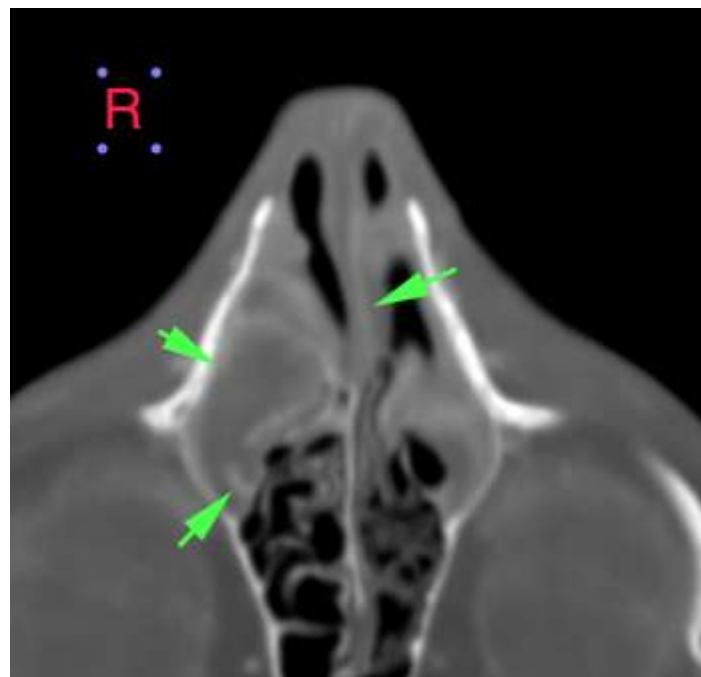



PATIENT

Ace Levine

SPECIES

Feline

BREED

DSH

SEX

Male Neutered

AGE

5 Years

INTERPRETED BY

Sebastian Jawinski,
German Board
Certified Vet
Specialist in
Diagnostic Imaging

HOSPITAL NAME

Mobile Pet Imaging

REFERRING VET

Meaux

INVOICE

47220

DATE

8-31-21

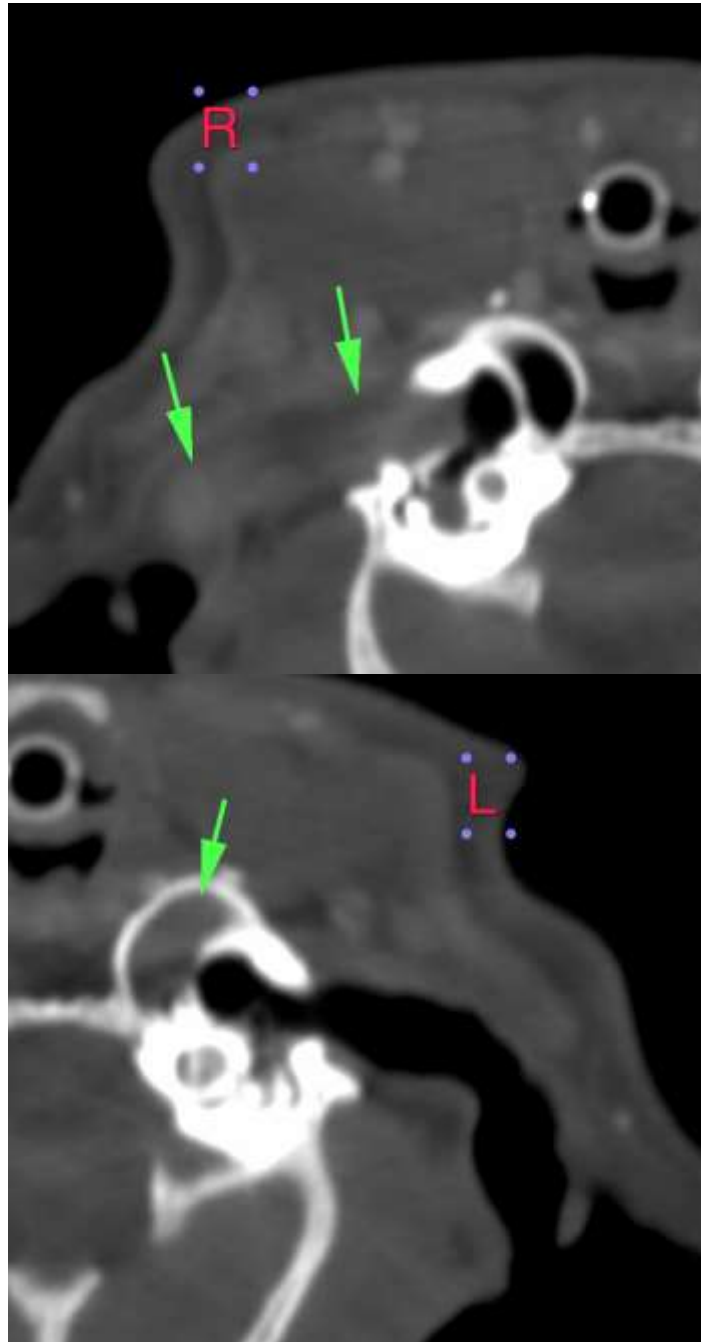

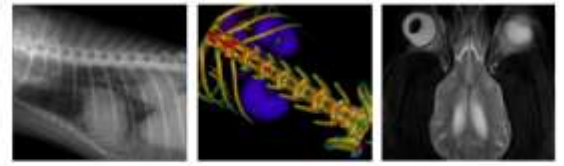

PATIENT

Ace Levine

SPECIES

Feline

BREED

DSH

SEX

Male Neutered

AGE

5 Years

INTERPRETED BY

Sebastian Jawinski,
German Board
Certified Vet
Specialist in
Diagnostic Imaging

HOSPITAL NAME

Mobile Pet Imaging

REFERRING VET

Meaux

INVOICE

47220

DATE

8-31-21

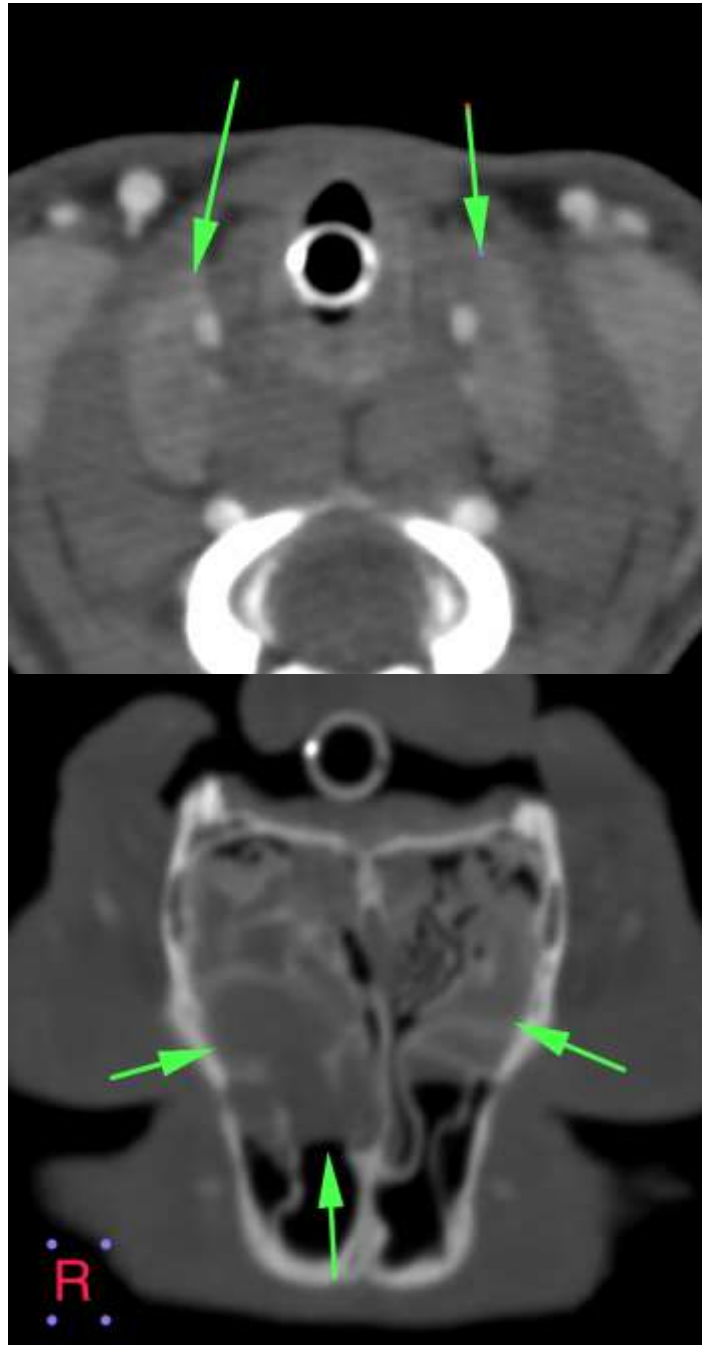

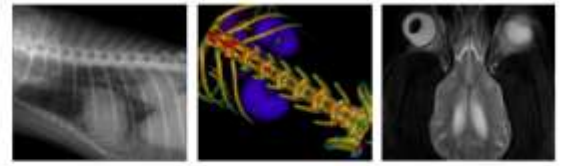

PATIENT

Ace Levine

SPECIES

Feline

BREED

DSH

SEX

Male Neutered

AGE

5 Years

INTERPRETED BY

Sebastian Jawinski,
German Board
Certified Vet
Specialist in
Diagnostic Imaging

HOSPITAL NAME

Mobile Pet Imaging

REFERRING VET

Meaux

INVOICE

47220

DATE

8-31-21

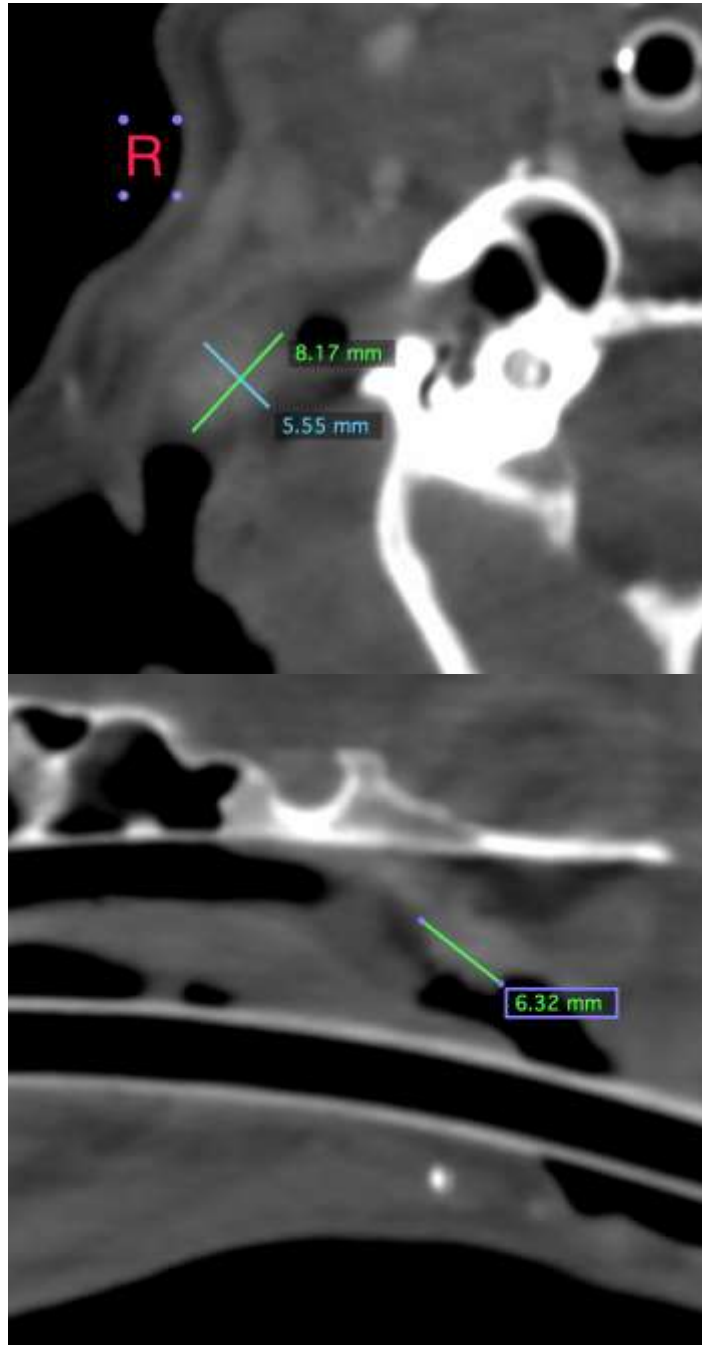

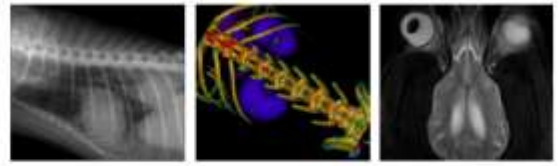

PATIENT

Ace Levine

The information and recommendations provided are based on the images presented by the referring veterinarian. No evaluation can be communicated regarding pathology that was not visible in the image/video clips provided.

SPECIES

Feline

Thank you for this referral. If the clinical or image interpretation does not parallel your findings or if I can be of any further assistance, please contact me.

BREED

DSH

Sebastian Jawinski, German Board Certified Vet Specialist in Diagnostic Imaging
Sebastian.Jawinski@sonopath.com

SEX

Male Neutered

AGE

5 Years

INTERPRETED BY

Sebastian Jawinski,
German Board
Certified Vet
Specialist in
Diagnostic Imaging

HOSPITAL NAME

Mobile Pet Imaging

REFERRING VET

Meaux

INVOICE

47220

DATE

8-31-21