



PATIENT

Tyler Cintron

PRESENTING CLINICAL SIGNS

Since 6 months old, pet has had recurrent elevations in ALKP, ALT and CREA levels. Most recent lab-work revealed ALT to be 141. Currently not on any medications or treatments. DDx: congenital hepaorenal disease.

SPECIES

Canine

Abnormal PE/Chem/CBC/UA Results: CBC --- unremarkable CHEM --- ALKP, ALT and CREA increased

BREED

Goldendoodle

COMPUTED TOMOGRAPHIC STUDY OF THE ABDOMEN

Pre/post contrast studies provided for review.

COMPUTED TOMOGRAPHIC FINDINGS

SEX

M

Liver appears subjectively small but shows normal findings in terms of surface, shape and contrast behavior. The caudal vena cava, portal and azygos vein as well as the renal veins are inconspicuous. There is no evidence of a portosystemic shunt. Gallbladder is inconspicuous without evidence of cholestasis. The common bile duct is considered to be normal.

AGE

1 Year, 6 Months

The spleen presents moderate enlargement and shows rounded margins. Texture is homogenous without focal/nodular lesions.

INTERPRETED BY

Sebastian Jawinski,
German Board
Certified Vet
Specialist in
Diagnostic Imaging

Pancreas presents normal size and shape with a smooth surface. The peripancreatic fat tissue and omentum are inconspicuous.

Unremarkable presentation of the bilaterally symmetrical kidneys measuring 7.5 cm in length on the right and 7.4 cm on the left. Excretion of contrast is bilaterally inconspicuous. Adrenal glands are in normal limits.

HOSPITAL NAME

Veterinary Image
Center

As far as can be assessed, the stomach and all parts of intestine are regularly presented without any indication of a wall thickening or a mass. There are no signs of an obstructive or functional ileus.

Ureters, urinary bladder, trigonum and urethra are presented as expected.

REFERRING VET

Dr. A. Simeonidis

Prostate is mildly bi-lobulated but shows normal findings. There is no evidence of cystic calculi.

Abdominal lymph nodes and abdominal vessels have no particular findings. Signs of peritoneal/retroperitoneal effusion or free gas are not recognized.

INVOICE

47198

COMPUTED TOMOGRAPHIC DIAGNOSIS

- Moderate splenomegaly

DATE

8-30-21



PATIENT

Tyler Cintron

SPECIES

Canine

BREED

Goldendoodle

SEX

M

AGE

1 Year, 6 Months

INTERPRETED BY

Sebastian Jawinski,
German Board
Certified Vet
Specialist in
Diagnostic Imaging

HOSPITAL NAME

Veterinary Image
Center

REFERRING VET

Dr. A. Simeonidis

INVOICE

47198

DATE

8-30-21

INTERPRETATION OF THE FINDINGS & FURTHER RECOMMENDATIONS

The CT findings of the liver are subtle, based on a subjective assessment and not pathbreaking. Kidneys are inconspicuous. Both do not exclude functional disorders, mild inflammatory or degenerative issues. Obvious signs of a congenital disease are missing from a CT perspective. The splenomegaly is very unspecific and for example is triggered by anesthesia.





PATIENT

Tyler Cintron

SPECIES

Canine

BREED

Goldendoodle

SEX

M

AGE

1 Year, 6 Months

INTERPRETED BY

Sebastian Jawinski,
German Board
Certified Vet
Specialist in
Diagnostic Imaging

HOSPITAL NAME

Veterinary Image
Center

REFERRING VET

Dr. A. Simeonidis

INVOICE

47198

DATE

8-30-21

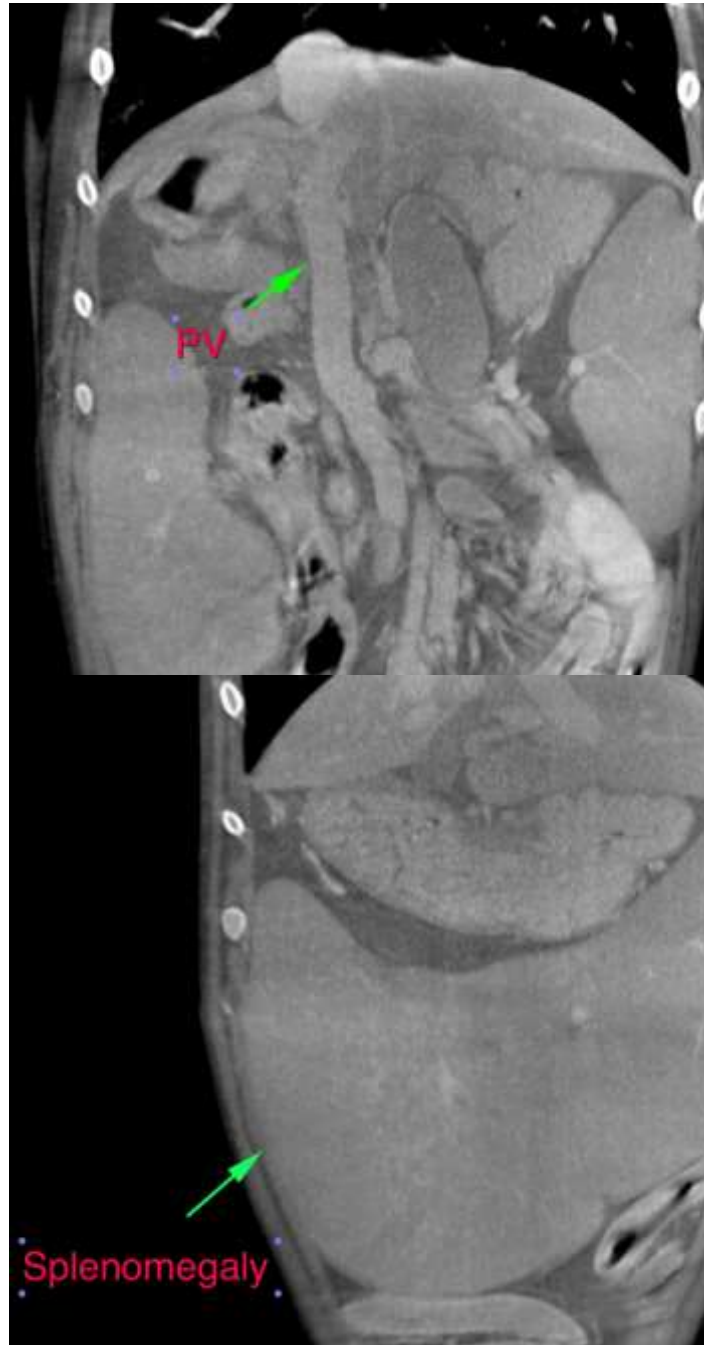

The information and recommendations provided are based on the images presented by the referring veterinarian. No evaluation can be communicated regarding pathology that was not visible in the image/video clips provided.

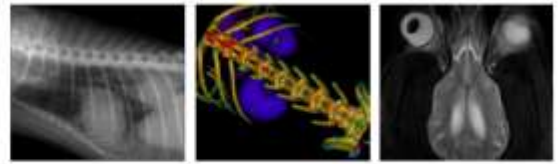

PATIENT

Tyler Cintron

Thank you for this referral. If the clinical or image interpretation does not parallel your findings or if I can be of any further assistance, please contact me.

Sebastian Jawinski, German Board Certified Vet Specialist in Diagnostic Imaging
Sebastian.Jawinski@sonopath.com

SPECIES

Canine

BREED

Goldendoodle

SEX

M

AGE

1 Year, 6 Months

INTERPRETED BY

Sebastian Jawinski,
German Board
Certified Vet
Specialist in
Diagnostic Imaging

HOSPITAL NAME

Veterinary Image
Center

REFERRING VET

Dr. A. Simeonidis

INVOICE

47198

DATE

8-30-21