

**PATIENT**

Simba DeMott

**PRESENTING CLINICAL SIGNS**

Abnormal repetitive head motions, started acutely last week, acting normal otherwise

**SPECIES**

Feline

**COMPUTED TOMOGRAPHIC STUDY OF THE HEAD**

Pre/post contrast studies provided for review.

**BREED**

DSH

**COMPUTED TOMOGRAPHIC FINDINGS**

The interhemispheric gap is in the midline with no evidence of a mass effect. As far as can be assessed, there are regular cortical gyri in the cerebral and cerebellar region with a symmetrical ventricular system. Brain stem and cerebellum are inconspicuous. Pituitary gland is within normal limits.

**SEX**

MN

Bony structures of skull and the skull foramina of the cranial nerves are laterally symmetrical and inconspicuous.

**AGE**

8 Years

Both tympanic bullae are completely ventilated with a regular tympanic bulla wall. External ear canals are ventilated in all sections, walls of the external ear canals, the adjacent temporomandibular joints and the nasopharyngeal meatus have no particular findings.

**INTERPRETED BY**

Sebastian Jawinski,  
German Board  
Certified Vet  
Specialist in  
Diagnostic Imaging

Frontal sinuses and the orbital contents are laterally symmetrical without evidence of a retrobulbar lesion. Nasal cavities are ventilated regularly. Conches show mild swelling of the mucous membranes.

Post contrast images show no pathological enhancement. Soft tissues of the head and neck are symmetrical and of homogeneous density, especially the medial retropharyngeal lymph nodes.

**HOSPITAL NAME**

Blairstown Animal  
Hospital

**COMPUTED TOMOGRAPHIC DIAGNOSIS**

- Normal CT findings of the head

**REFERRING VET**

Dr. Erin Harker

**INTERPRETATION OF THE FINDINGS & FURTHER RECOMMENDATIONS**

CT findings show no signs of a neoplastic or an inflammatory process. Intra-axial lesions such as infarcts, small edema or low-grade neoplasia are difficult to recognize in CT and therefore not ruled out completely.

**INVOICE**

47199

The subtle swelling of the nasal mucous membranes is still considered as normal from a CT perspective.

**DATE**

8-30-21

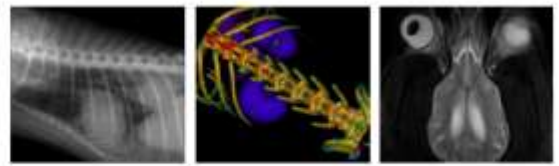

**PATIENT**

Simba DeMott

**SPECIES**

Feline

**BREED**

DSH

**SEX**

MN

**AGE**

8 Years

**INTERPRETED BY**

Sebastian Jawinski,  
German Board  
Certified Vet  
Specialist in  
Diagnostic Imaging

**HOSPITAL NAME**

Blairstown Animal  
Hospital

**REFERRING VET**

Dr. Erin Harker

**INVOICE**

47199

**DATE**

8-30-21

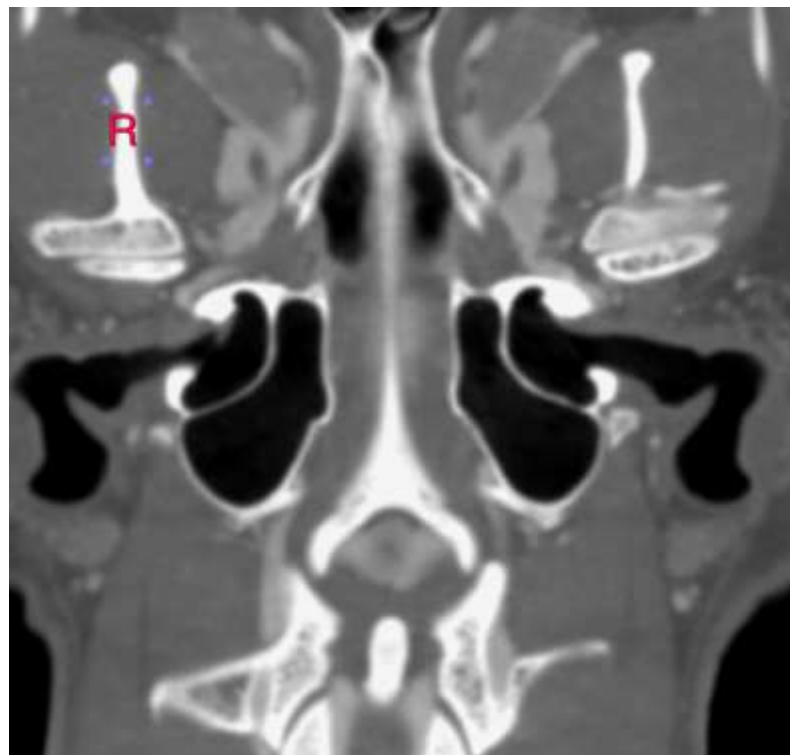
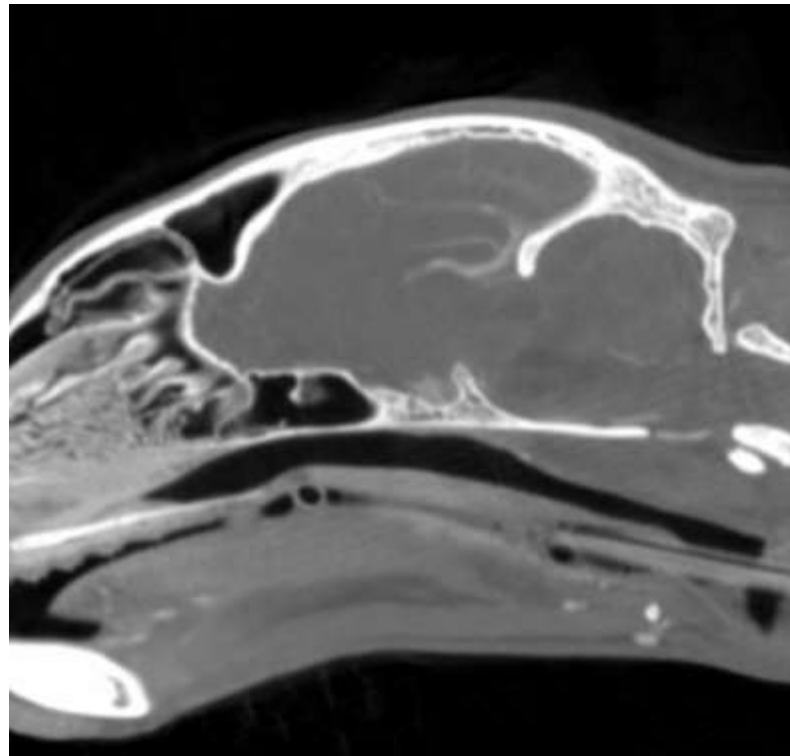



**PATIENT**

Simba DeMott

**SPECIES**

Feline

**BREED**

DSH

**SEX**

MN

The information and recommendations provided are based on the images presented by the referring veterinarian. No evaluation can be communicated regarding pathology that was not visible in the image/video clips provided.

**AGE**

8 Years

Thank you for this referral. If the clinical or image interpretation does not parallel your findings or if I can be of any further assistance, please contact me.

**INTERPRETED BY**

**Sebastian Jawinski, German Board Certified Vet Specialist in Diagnostic Imaging**  
Sebastian.Jawinski@sonopath.com

Sebastian Jawinski,  
German Board  
Certified Vet  
Specialist in  
Diagnostic Imaging

**HOSPITAL NAME**

Blairstown Animal  
Hospital

**REFERRING VET**

Dr. Erin Harker

**INVOICE**

47199

**DATE**

8-30-21