

**PATIENT**

Nicah Beatty

PRESENTING CLINICAL SIGNS

not eating, possible mass

SPECIES

Feline

COMPUTED TOMOGRAPHIC STUDY OF THE THORAX & ABDOMEN

Pre/post contrast studies provided for review.

COMPUTED TOMOGRAPHIC FINDINGS**BREED**

DSH

Thorax:

The cranial mediastinum presents a large soft tissue dense mass with maximum diameters of approximately 6.5 x 3.4 x 2.8 cm displacing the cranial lung parts, trachea and esophagus as well as the mediastinal vessels. There is homogeneous density with mild and even enhancement recognized.

SEX

Male

Apart from mild atelectasis of the dorsal right caudal lobe lungs are regularly ventilated with close contact to the inner thoracic wall on all sides. Pulmonary density is within normal limits, there is no evidence of focal or nodular pulmonary lesions.

AGE

6 Years

No evidence of pleural thickening, fluid accumulation or free pleural gas is noticed.

INTERPRETED BY

Sebastian Jawinski,
German Board
Certified Vet
Specialist in
Diagnostic Imaging

Heart is inconspicuous as far as can be assessed with CT.

Diaphragm is normal.

The extra-thoracic soft tissues, thoracic spine as well as ribs and sternum are unremarkable. There is no evidence of bone lysis or abnormal sclerosis.

HOSPITAL NAME

Stephanie Salinas

Cranial abdomen:

Liver and spleen show normal findings in terms of size, surface, shape, and contrast behavior. Gallbladder is inconspicuous without evidence of cholestasis.

REFERRING VET

Dr. Meschino

Marked obesity is noted with significant intraabdominal fat storage. Medial to the spleen a nodule-like mass of 0.7 cm is recognized located in the mesenterial/omental fat tissue. The direct periphery is inconspicuous.

INVOICE

47214

Pancreas presents normal size and shape with a smooth surface. The peripancreatic fat tissue and omentum are inconspicuous.

DATE

8-30-21

COMPUTED TOMOGRAPHIC DIAGNOSIS

- Large mass of the cranial mediastinum
- Small nodule medial to the spleen
- Marked obesity



PATIENT

Nicah Beatty

SPECIES

Feline

BREED

DSH

SEX

Male

AGE

6 Years

INTERPRETED BY

Sebastian Jawinski,
German Board
Certified Vet
Specialist in
Diagnostic Imaging

HOSPITAL NAME

Stephanie Salinas

REFERRING VET

Dr. Meschino

INVOICE

47214

DATE

8-30-21

INTERPRETATION OF THE FINDINGS & FURTHER RECOMMENDATIONS

The CT findings most likely present malignant mediastinal neoplasia as seen with lymphoma or thymoma. Ultrasound-guided FNA could be performed next. I would exclude a mediastinal cyst and/or an abscess formation from the differential list. Currently there is no evidence of a metastatic spread. The small nodule detected medial to the spleen is most likely incidental and could represent splenic tissue.

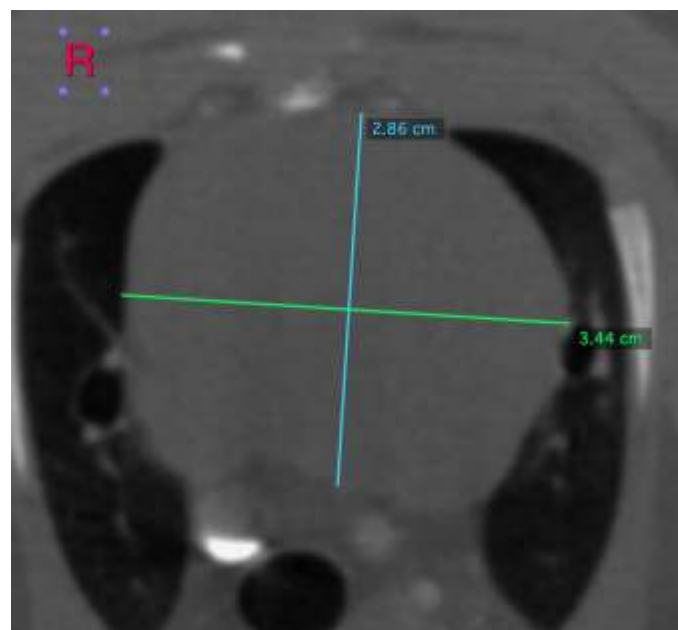
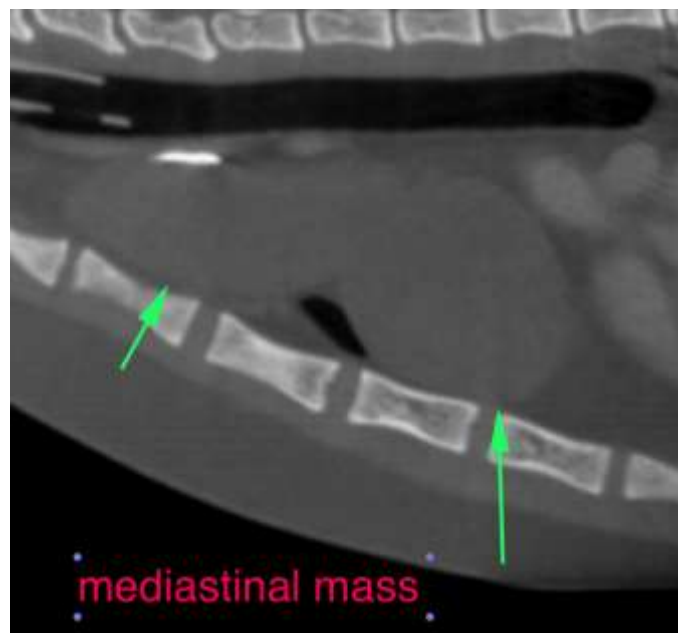



PATIENT

Nicah Beatty

SPECIES

Feline

BREED

DSH

SEX

Male

AGE

6 Years

INTERPRETED BY

Sebastian Jawinski,
German Board
Certified Vet
Specialist in
Diagnostic Imaging

HOSPITAL NAME

Stephanie Salinas

REFERRING VET

Dr. Meschino

INVOICE

47214

DATE

8-30-21

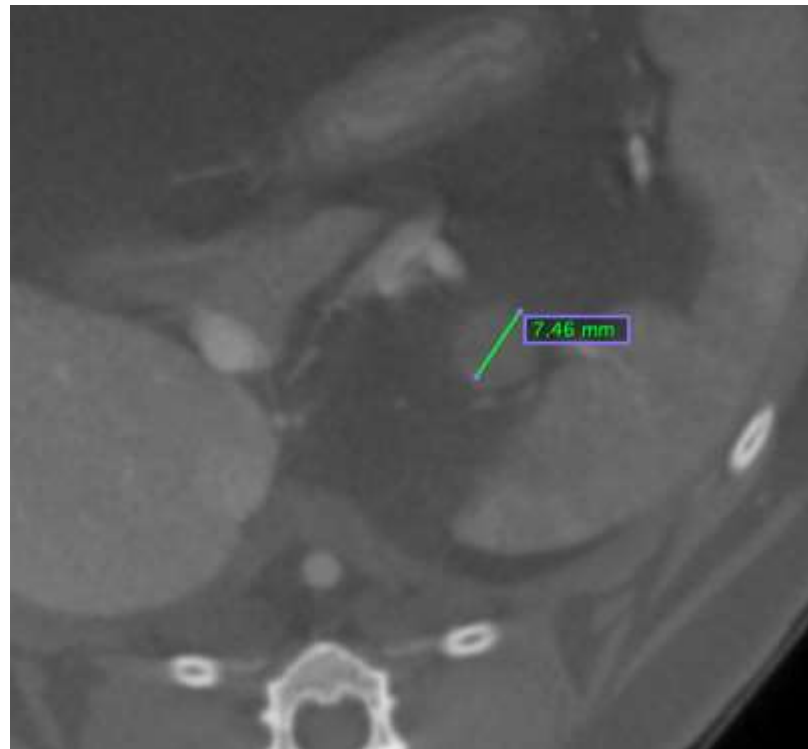

The information and recommendations provided are based on the images presented by the referring veterinarian. No evaluation can be communicated regarding pathology that was not visible in the image/video clips provided.

Thank you for this referral. If the clinical or image interpretation does not parallel your findings or if I can be of any further assistance, please contact me.

Sebastian Jawinski, German Board Certified Vet Specialist in Diagnostic Imaging
Sebastian.Jawinski@sonopath.com