



PATIENT

Mollie Unterberger

PRESENTING CLINICAL SIGNS

Acute onset of seizures
Abnormal PE/Chem/CBC/UA Results: moderate tartar, missing lower incisor

SPECIES

Canine

COMPUTED TOMOGRAPHIC STUDY OF THE HEAD

Pre/post contrast studies provided for review.

BREED

Terrier Mix

COMPUTED TOMOGRAPHIC FINDINGS

The interhemispheric gap shows subtle deviation to the right but without evidence of a relevant mass effect. As far as can be assessed, there are regular cortical gyri in the cerebral and cerebellar region with a symmetrical ventricular system. Brain stem and cerebellum are inconspicuous. Pituitary gland is within normal limits.

SEX

Female Spayed

Bony structures of skull and the skull foramina of the cranial nerves are laterally symmetrical and inconspicuous.

AGE

10 Years

Both tympanic bullae are completely ventilated with a regular tympanic bulla wall. External ear canals are ventilated in all sections, walls of the external ear canals, the adjacent temporomandibular joints and the nasopharyngeal meatus have no particular findings.

INTERPRETED BY

Sebastian Jawinski,
German Board
Certified Vet
Specialist in
Diagnostic Imaging

Frontal sinuses and the orbital contents are laterally symmetrical without evidence of a retrobulbar lesion. Nasal cavities are ventilated regularly. Conches look normal. Teeth present different grades of degenerative changes. Roots 209/210 for example reveal marked lysis of the alveolar bone.

Post contrast images show no pathological enhancement.

HOSPITAL NAME

Mobile Pet Imaging
CFL

Soft tissues of the head and neck are symmetrical and of homogeneous density. The medial retropharyngeal lymph nodes are mildly enlarged and inhomogeneous.

COMPUTED TOMOGRAPHIC DIAGNOSIS

REFERRING VET

Meaux

- Normal CT findings of the brain
- Degenerative changes of the teeth (root abscess 209/210 suspected)
- Mild retropharyngeal lymphadenopathy

INVOICE

47200

INTERPRETATION OF THE FINDINGS & FURTHER RECOMMENDATIONS

CT findings of the neurocranium show no overt signs of a neoplastic or an inflammatory process. The subtle deviation of the midline may indirectly represent a swelling of the left cerebrum as seen with edema or postictal issues. Intra-axial lesions such as infarcts, small edema or low-grade neoplasia are difficult to recognize in CT and therefore not ruled out completely.

DATE

8-30-21



PATIENT

Mollie Unterberger

Changes of the teeth must be correlated with the clinical presentation. Multiple teeth are missing. Extraction 209/210 should be considered. The mild enlargement/inhomogeneous texture of the medial retropharyngeal lymph nodes is a bilateral finding and most likely reactive-inflammatory.

SPECIES

Canine

BREED

Terrier Mix

SEX

Female Spayed

AGE

10 Years

INTERPRETED BY

Sebastian Jawinski,
German Board
Certified Vet
Specialist in
Diagnostic Imaging

HOSPITAL NAME

Mobile Pet Imaging
CFL

REFERRING VET

Meaux

INVOICE

47200

DATE

8-30-21

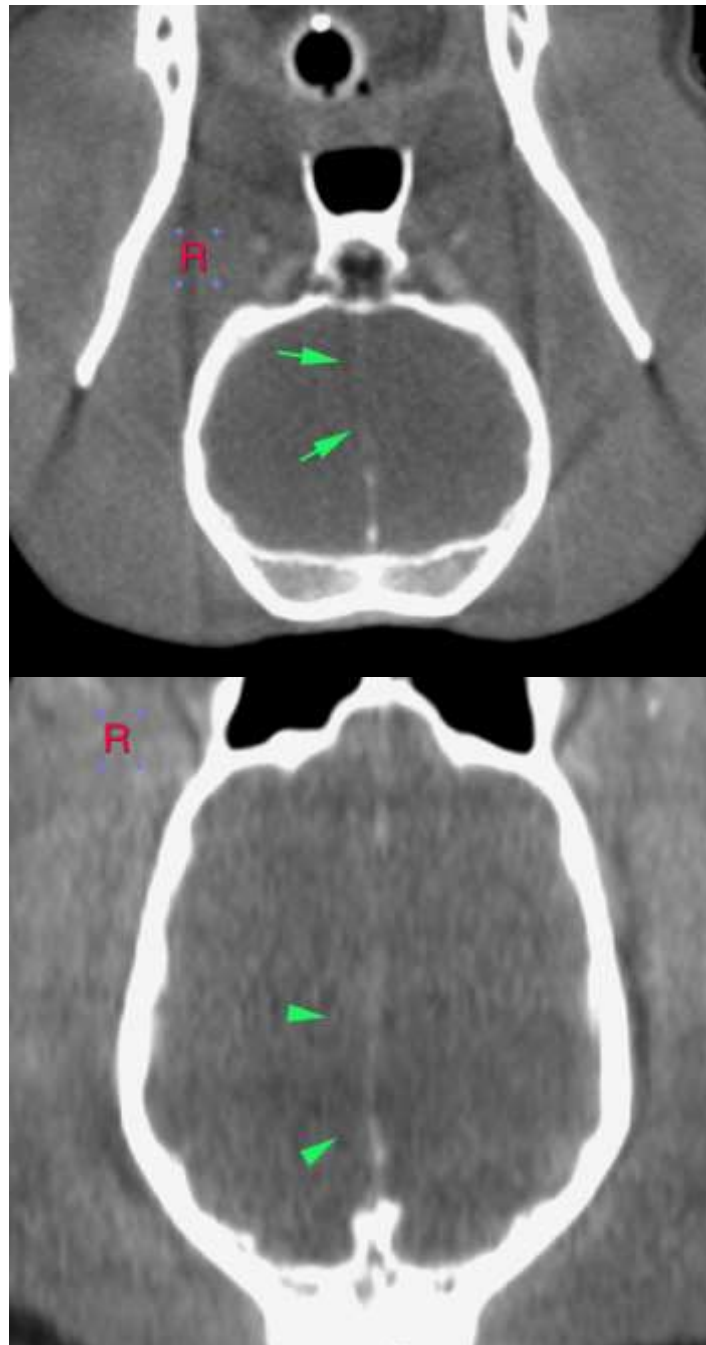



PATIENT

Mollie Unterberger

SPECIES

Canine

BREED

Terrier Mix

SEX

Female Spayed

AGE

10 Years

INTERPRETED BY

Sebastian Jawinski,
German Board
Certified Vet
Specialist in
Diagnostic Imaging

HOSPITAL NAME

Mobile Pet Imaging
CFL

REFERRING VET

Meaux

INVOICE

47200

DATE

8-30-21

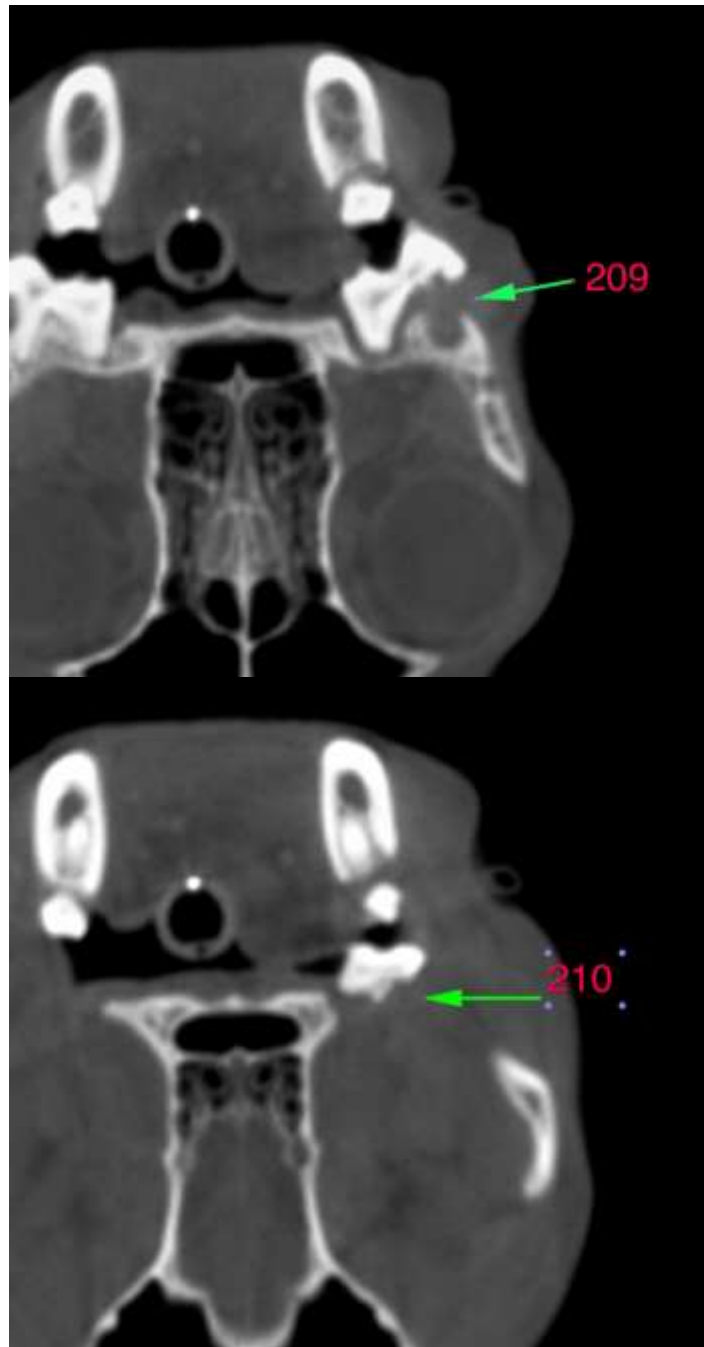



PATIENT

Mollie Unterberger

SPECIES

Canine

BREED

Terrier Mix

SEX

Female Spayed

AGE

10 Years



INTERPRETED BY

Sebastian Jawinski,
German Board
Certified Vet
Specialist in
Diagnostic Imaging

The information and recommendations provided are based on the images presented by the referring veterinarian. No evaluation can be communicated regarding pathology that was not visible in the image/video clips provided.

Thank you for this referral. If the clinical or image interpretation does not parallel your findings or if I can be of any further assistance, please contact me.

HOSPITAL NAME

Mobile Pet Imaging
CFL

Sebastian Jawinski, German Board Certified Vet Specialist in Diagnostic Imaging
Sebastian.Jawinski@sonopath.com

REFERRING VET

Meaux

INVOICE

47200

DATE

8-30-21