



PATIENT PRESENTING CLINICAL SIGNS

Fiji Jagelman History: *DVM pet Acute signs of shock with tense distended abdomen 8/16/21. Radiographs showed trace abdominal fluid. Ultrasound: mass left craniodorsal abdomen. Previous prophylactic gastropexy.

SPECIES

Abnormal PE/Chem/CBC/UA Results: *DVM pet. Mild anemia, mild hypoalbuminemia.
Canine

COMPUTED TOMOGRAPHIC STUDY OF THE ABDOMEN

BREED

Boxer Mix The spleen shows a large mass at the level of cranial tip measuring approximately 8.1 x 6.9 cm. There is ring enhancing contrast uptake noted with a predominantly hypodense center. The lesion is ill-defined widely protruding the splenic surface. Another hyperdense mildly ill-defined area in the caudal section of the spleen is detected measuring 1.36 cm.

SEX

Spayed Female The liver shows normal findings in terms of size, surface, shape and contrast behavior. Gallbladder is inconspicuous without evidence of cholestasis.

AGE

8.5 Years Pancreas is considered as normal. Unremarkable presentation of the bilaterally symmetrical kidneys. Adrenal glands are in normal limits.

As far as can be assessed, the stomach and all parts of intestine are regularly presented without any indication of a wall thickening or a mass. There are no signs of an obstructive or functional ileus.

INTERPRETED BY

Ureters, urinary bladder, trigonum and urethra are presented as expected.

Sebastian Jawinski,
German Board
Certified Vet Specialist
in Diagnostic Imaging

Abdominal lymph nodes and abdominal vessels have no particular findings. There is a small amount of free peritoneal fluid recognized.

HOSPITAL NAME

Mobile Pet Imaging

The intervertebral disc of L6/7 shows a mild and calcified protrusion located medial to left lateral and causing a dorsal and right-sided displacement of the cauda fibers. There is some intraspinal fat tissue left at this level. Beside this moderate degenerative changes of the spine are noted.

COMPUTED TOMOGRAPHIC DIAGNOSIS

REFERRING VET

Meaux

- Large splenic mass 8.1 x 6.9 cm
- Hyperdense splenic spot 1.3 cm
- Mild ascites/abdominal hemorrhage is suspected
- Degenerative changes of the spine with disc protrusion at L6/7

INVOICE

12706

INTERPRETATION OF THE FINDINGS & FURTHER RECOMMENDATIONS

DATE

8/23/21

The CT findings most likely present malignant splenic neoplasia (for example hemangiosarcoma) with suspected rupture and peritoneal bleeding. A large splenic lesion with central necrosis could be a



PATIENT

Fiji Jagelman

differential, still this could along with rupture/hemorrhage or abdominal transudate. The current CT study does not show abdominal metastatic spread. Please rule out pulmonary/mediastinal/heart metastasis. The hyperdense spot most probably represent a benign lesion such as hemangioma/nodular hyperplasia.

SPECIES

Canine

BREED

Boxer Mix

SEX

Spayed Female

AGE

8.5 Years

INTERPRETED BY

Sebastian Jawinski,
German Board
Certified Vet Specialist
in Diagnostic Imaging

HOSPITAL NAME

Mobile Pet Imaging

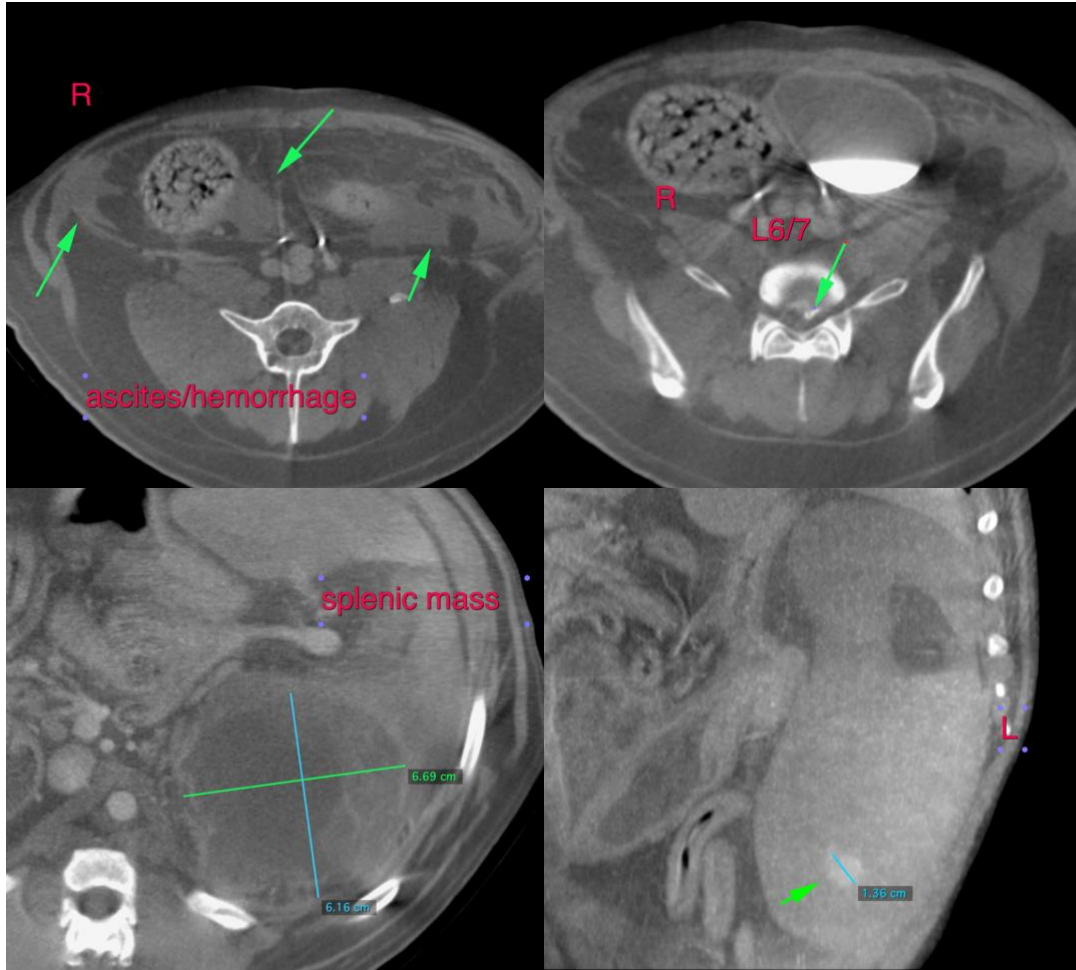

REFERRING VET

Meaux

INVOICE

12706

DATE

8/23/21



PATIENT

Fiji Jagelman

SPECIES

Canine

BREED

Boxer Mix



SEX

Spayed Female

The information and recommendations provided are based on the images presented by the referring veterinarian. No evaluation can be communicated regarding pathology that was not visible in the image/video clips provided.

AGE

8.5 Years

Thank you for this referral. If the clinical or image interpretation does not parallel your findings or if I can be of any further assistance please contact me.

Sebastian Jawinski, German Board Certified Vet Specialist in Diagnostic Imaging
info@sonopath.com

INTERPRETED BY

Sebastian Jawinski,
German Board
Certified Vet Specialist
in Diagnostic Imaging

HOSPITAL NAME

Mobile Pet Imaging

REFERRING VET

Meaux

INVOICE

12706

DATE

8/23/21