



PATIENT PRESENTING CLINICAL SIGNS

Boss Venancio History: Lethargic/ losing eye sight and diabetic/ heart arrhythmia no murmur or crackles

RADIOGRAPHIC STUDY OF THE THORAX

SPECIES

Canine

The surrounding bony structures are within normal limits. The extra-thoracic soft tissues are homogenous without abnormalities.

BREED

Doberman Pinscher

The cardiac silhouette is normal without evidence of chamber enlargement.

The pulmonary vessels are normal in size and taper appropriately in the periphery.

SEX

Neutered Male

The lung density presents a marked broncho-interstitial pattern with thickened bronchial walls and multiple small bronchiectasis. There is no evidence of focal/nodular lesions.

AGE

10 Years

The trachea is unremarkable in diameter and course. Luminal outline of the trachea is smooth.

The mediastinum presents expected soft tissue density, there is no evidence of tracheobronchial, cranial mediastinal or sternal lymphadenopathy. No mediastinal shift is seen.

The esophagus is not visible and considered to be normal.

The diaphragm is unremarkable, no signs of pleural effusion.

INTERPRETED BY

Sebastian Jawinski,
German Board
Certified Vet Specialist
in Diagnostic Imaging

RADIOGRAPHIC DIAGNOSIS

- Broncho-interstitial lung pattern with peripheral bronchiectasis

HOSPITAL NAME

The Collegeway AH

INTERPRETATION OF THE FINDINGS & FURTHER RECOMMENDATIONS

The increase of the interstitial lung density and bronchial wall thickening speak for an inflammatory process such as bronchitis/mild bronchopneumonia as seen with infectious disease or allergic issues, whereas the bronchiectasis more likely represents chronic pulmonary disease. Age- or diabetic-related mild mineralization of the interstitial structures is another differential diagnosis. There is no nodular pattern noticed, heart is inconspicuous and signs of other findings like lymphadenopathy are missing, therefore I assume an inflammatory pattern to be most likely. Further diagnostic steps could be ECG, endoscopic BAL and swap to rule out other circumstances resistant to treatment.

REFERRING VET

Dr. Ehab Hanna

INVOICE

12661

DATE

8/21/21



PATIENT

Boss Venancio

SPECIES

Canine

BREED

Doberman Pinscher

SEX

Neutered Male

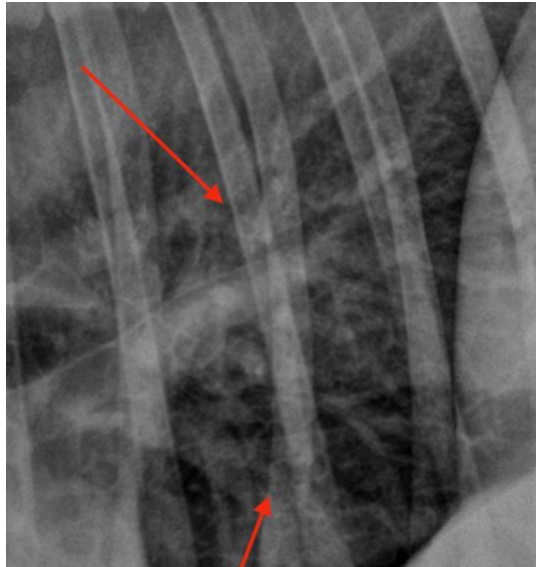

AGE

10 Years

The information and recommendations provided are based on the images presented by the referring veterinarian. No evaluation can be communicated regarding pathology that was not visible in the image/video clips provided.

Thank you for this referral. If the clinical or image interpretation does not parallel your findings or if I can be of any further assistance please contact me.

INTERPRETED BY

Sebastian Jawinski,
German Board
Certified Vet Specialist
in Diagnostic Imaging

Sebastian Jawinski, German Board Certified Vet Specialist in Diagnostic Imaging
info@sonopath.com

HOSPITAL NAME

The Collegeway AH

REFERRING VET

Dr. Ehab Hanna

INVOICE

12661

DATE

8/21/21