



PATIENT PRESENTING CLINICAL SIGNS

Snoopy Tokarski Globulins again are minimally elevated. Bile acids are alarmingly high. Recommended CT scan
 Abnormal PE/Chem/CBC/UA Results: Bile acids high, Ca and Na High, Na/K 25, Glob 4.2, Lymphocytes slightly elevated.

SPECIES COMPUTED TOMOGRAPHY OF THE ABDOMEN

Canine Pre/post contrast studies provided for review.

BREED COMPUTED TOMOGRAPHIC FINDINGS

Terrier Mix The liver is subjectively reduced in size (see empty renal recess on the right) with a marked subcapsular enhancement in the arterial contrast phase of the left medial and lateral liver lobes. The liver surface is smooth, there are normal findings in terms of shape and contrast behavior apart from that. Nodular/focal lesions are not detected. The gallbladder is highly filled (pre-prandial) but inconspicuous without evidence of cholestasis. The common bile duct is considered to be normal.

SEX

Male Neutered The pancreas presents normal size and shape with a smooth surface. The peripancreatic fat tissue and omentum are inconspicuous.

AGE

9 Years The spleen shows normal findings in terms of size, surface, shape and contrast behavior.
 Unremarkable presentation of the bilaterally symmetrical kidneys. Adrenal glands are in normal limits.

INTERPRETED BY

Sebastian Jawinski,
 German Board
 Certified Vet Specialist
 in Diagnostic Imaging

As far as can be assessed, the stomach and all parts of intestine are regularly presented without any indication of a wall thickening or a mass. Ureters, urinary bladder, trigonum and urethra are presented as expected. There is no evidence of cystic calculi.

Abdominal lymph nodes and abdominal vessels have no particular findings. Signs of peritoneal/retroperitoneal effusion or free gas are not recognized.

HOSPITAL NAME

Mobile Pet Imaging

COMPUTED TOMOGRAPHIC DIAGNOSIS

- Reduced liver size with a questionable increased subcapsular enhancement on the left

REFERRING VET

Villasmil

INTERPRETATION OF THE FINDINGS & FURTHER RECOMMENDATIONS

The CT findings of the liver are unspecific. Diffuse liver disease is likely going along with a reduced liver size. Differentials include but are not limited to (chronic) inflammatory/infectious liver disease, infiltrative neoplasia (such as lymphoma) and early state cirrhosis. Biopsy/FNA and histopathology/cytology are needed for further evaluation.

INVOICE

59738

A variety of pathologic conditions and pseudo lesions occur at the capsular and subcapsular regions of the liver. These entities are commonly related to anatomic and hemodynamic characteristics of the liver such as negative subdiaphragmatic pressure, connection with other viscera and extraperitoneal

DATE

8-16-23



PATIENT sites by the perihepatic ligaments, and a “third inflow” of blood from sources other than the usual hepatic arterial and portal venous sources. I would favor one of these (“artificial”) issues

Snoopy Tokarski

SPECIES

Canine

BREED

Terrier Mix

SEX

Male Neutered

AGE

9 Years

INTERPRETED BY

Sebastian Jawinski,
German Board
Certified Vet Specialist
in Diagnostic Imaging

HOSPITAL NAME

Mobile Pet Imaging

REFERRING VET

Villasmil

INVOICE

59738

DATE

8-16-23

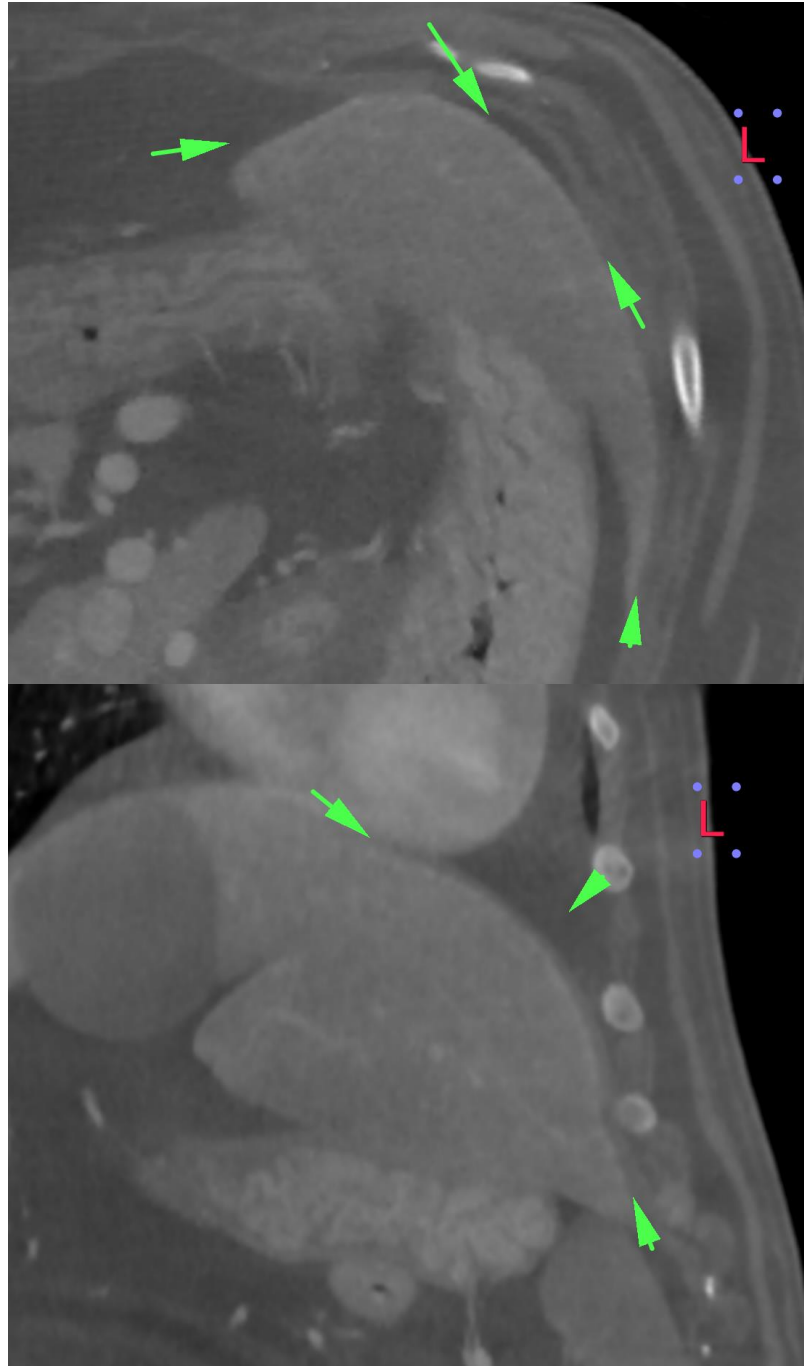



PATIENT

Snoopy Tokarski

The information and recommendations provided are based on the images presented by the referring veterinarian/sonographer. No evaluation can be communicated regarding pathology that was not visible in the image/video clips provided.

SPECIES

Canine

Thank you for this referral. If the clinical or image interpretation does not parallel your findings or if I can be of any further assistance, please contact me.

Sebastian Jawinski, German Board Certified Vet Specialist in Diagnostic Imaging
info@sonopath.com

BREED

Terrier Mix

SEX

Male Neutered

AGE

9 Years

INTERPRETED BY

Sebastian Jawinski,
German Board
Certified Vet Specialist
in Diagnostic Imaging

HOSPITAL NAME

Mobile Pet Imaging

REFERRING VET

Villasmil

INVOICE

59738

DATE

8-16-23