



PATIENT PRESENTING CLINICAL SIGNS

Pollito Tonquinto/Baca 1 week history of progressive neurologic changes. Seen by 2 other clinic in this time frame. Prescribed Clindamycin with no improvement. Pet presents recumbent, neurologically inappropriate, tetraparesis, ptyalism, vocal. Pet was euthanized and sent for rabies testing

SPECIES COMPUTED TOMOGRAPHY OF THE HEAD, NECK, THORAX & ABDOMEN

Feline Postmortem CT study provided for review.

COMPUTED TOMOGRAPHIC FINDINGS

BREED The bony structures show age-appropriate, juvenile findings.

Domestic Short Hair

Head:

SEX Bony structures of the skull and the skull foramina of the cranial nerves are laterally symmetrical and inconspicuous. Both tympanic bullae are completely ventilated with a regular tympanic bulla wall.
M External ear canals are ventilated in all sections, walls of the external ear canals, the adjacent temporomandibular joints and the nasopharyngeal meatus have no particular findings.

AGE Frontal sinuses and the orbital contents are laterally symmetrical without evidence of a retrobulbar lesion. Nasal cavities are ventilated regularly. Conches look normal as well as the deciduous maxillary/mandibular teeth.

3 Months

INTERPRETED BY

Sebastian Jawinski,
 German Board
 Certified Vet
 Specialist in
 Diagnostic Imaging

Spine:

The spine shows a harmonic course with inconspicuous vertebral bodies. Bone density is within normal limits. There are no signs of a lytic or sclerotic process noted. The atlanto-occipital and-axial transition are unremarkable as well as the thoracolumbar and lumbosacral transition. There is no evidence of a fracture or subluxation. The intervertebral discs spaces are of even diameter and inconspicuous. As far as can be assessed a compressive lesion is not recognized.

HOSPITAL NAME

Petroglyph Animal
 Hospital

Chest:

REFERRING VET

Eric Randall

The lungs show post mortal consolidation/atelectasis of the lungs. These have close contact to the inner thoracic wall on all sides. There is no evidence of pleural thickening, fluid accumulation or free pleural gas. The thoracic trachea and esophagus present as expected.

The diaphragm appears normal. The extra-thoracic soft tissues, ribs and sternum are unremarkable. There is no evidence of bony lysis or abnormal sclerosis.

INVOICE

59735

Abdomen:

The abdominal organs appear normal as far as can be assessed. Abdominal lymph nodes have no particular findings. Signs of peritoneal/retroperitoneal effusion or free gas are not recognized.

DATE

8-16-23



PATIENT

Pollito
Tonquinto/Baca

COMPUTED TOMOGRAPHIC DIAGNOSIS

- Normal (post mortal) findings of the head, spine and thorax/abdomen

SPECIES

Feline

INTERPRETATION OF THE FINDINGS & FURTHER RECOMMENDATIONS

Congenital defects, intra-axial lesions such as infarcts, edema or low-grade neoplasia are difficult to recognize in CT and cannot not be ruled out. Bony structures appear regular. Inflammatory issues within the central nervous system are potentially possible.

BREED

Domestic Short Hair

SEX

M

AGE

3 Months

INTERPRETED BY

Sebastian Jawinski,
German Board
Certified Vet
Specialist in
Diagnostic Imaging

HOSPITAL NAME

Petroglyph Animal
Hospital

REFERRING VET

Eric Randall

INVOICE

59735

DATE

8-16-23

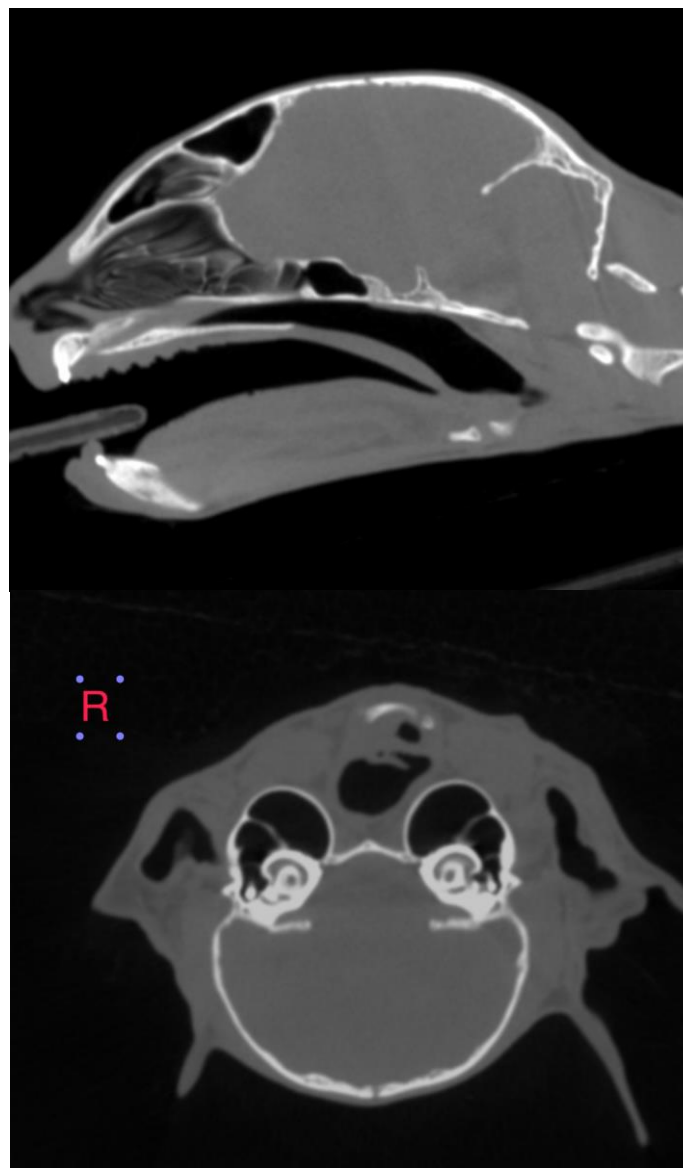

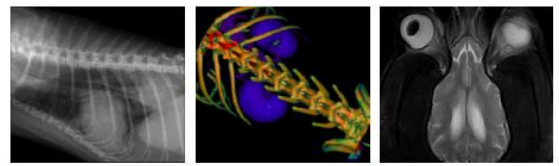

PATIENT

Pollito
Tonquinto/Baca

SPECIES

Feline

BREED

Domestic Short Hair

SEX

M

AGE

3 Months

INTERPRETED BY

Sebastian Jawinski,
German Board
Certified Vet
Specialist in
Diagnostic Imaging

HOSPITAL NAME

Petroglyph Animal
Hospital

REFERRING VET

Eric Randall

INVOICE

59735

DATE

8-16-23

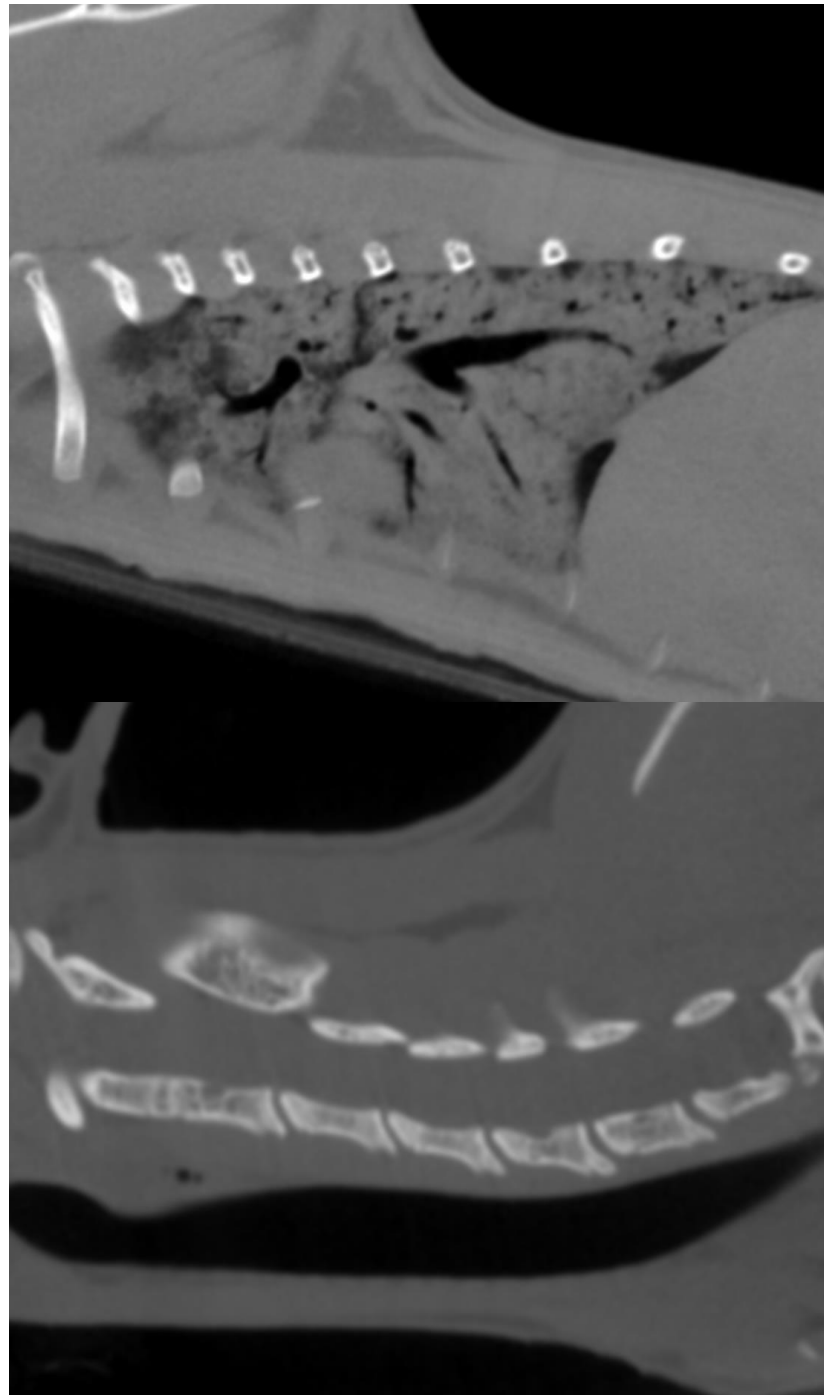



PATIENT

Pollito
Tonquinto/Baca

The information and recommendations provided are based on the images presented by the referring veterinarian/sonographer. No evaluation can be communicated regarding pathology that was not visible in the image/video clips provided.

SPECIES

Feline

Thank you for this referral. If the clinical or image interpretation does not parallel your findings or if I can be of any further assistance, please contact me.

Sebastian Jawinski, German Board Certified Vet Specialist in Diagnostic Imaging
info@sonopath.com

BREED

Domestic Short Hair

SEX

M

AGE

3 Months

INTERPRETED BY

Sebastian Jawinski,
German Board
Certified Vet
Specialist in
Diagnostic Imaging

HOSPITAL NAME

Petroglyph Animal
Hospital

REFERRING VET

Eric Randall

INVOICE

59735

DATE

8-16-23