

**PATIENT PRESENTING CLINICAL SIGNS**

Jazper Bryant History: Per Mrs. heart murmur present since a puppy, though was not noted when neutered here 10 years ago. Intermittent cough. 4/6 left systolic murmur, lungs clear, strong femoral pulses

SPECIES RADIOGRAPHIC STUDY OF THE THORAX

Canine Surrounding bony structures are within normal limits. Extra-thoracic soft tissues are homogenous without abnormalities.

BREED Chihuahua The cardiac silhouette presents mild left atrial enlargement. Vertebral heart score equals 9.2. Pulmonary vessels are normal in size and taper appropriately in the periphery.

Lung shows regular density without evidence of focal/nodular lesions.

SEX

Male

Trachea is unremarkable in diameter and course. The luminal outline of the trachea is smooth. Carina and the bronchial tree appear normal.

AGE

12 Years 3 Months

Mediastinum presents expected soft tissue density, there is no evidence of tracheobronchial, cranial mediastinal or sternal lymphadenopathy. No mediastinal shift is seen.

The esophagus is not visible and regarded as normal.

The diaphragm is unremarkable, there are no signs of pleural effusion.

INTERPRETED BY

Sebastian Jawinski,
German Board
Certified Vet Specialist
in Diagnostic Imaging

RADIOGRAPHIC DIAGNOSIS

- Suspected mild left atrial enlargement
- Normal radiographic findings of thorax apart from that

HOSPITAL NAME

DPC Veterinary H

INTERPRETATION OF THE FINDINGS & FURTHER RECOMMENDATIONS

Left atrial enlargement is suspected and would match with the detected heart murmur and is commonly seen with degenerative mitral valve disease. Pulmonary congestion is currently not present from a radiographic point of view. Echocardiography could be the next diagnostic step.

REFERRING VET

Dr. Feldt

INVOICE

12543

DATE

8/16/21



PATIENT

Jazper Bryant

SPECIES

Canine

BREED

Chihuahua

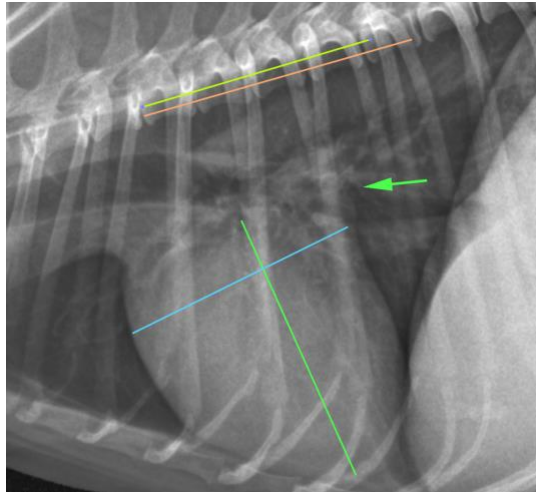

SEX

Male

The information and recommendations provided are based on the images presented by the referring veterinarian. No evaluation can be communicated regarding pathology that was not visible in the image/video clips provided.

AGE

12 Years 3 Months

Thank you for this referral. If the clinical or image interpretation does not parallel your findings or if I can be of any further assistance please contact me.

Sebastian Jawinski, German Board Certified Vet Specialist in Diagnostic Imaging
info@sonopath.com

INTERPRETED BY

Sebastian Jawinski,
German Board
Certified Vet Specialist
in Diagnostic Imaging

HOSPITAL NAME

DPC Veterinary H

REFERRING VET

Dr. Feldt

INVOICE

12543

DATE

8/16/21