



PATIENT PRESENTING CLINICAL SIGNS

Jasmine Steele History: RH lameness. Suspect CCL injury
Abnormal PE/Chem/CBC/UA Results: N/A

SPECIES ULTRASONOGRAPHIC EXAMINATION OF THE RIGHT STIFLE

Canine There is no joint effusion noted.

BREED The intraarticular fat body appears mildly inhomogeneous and irregular. Cystic changes are missing.
Coton de Tulear The cranial cruciate ligament shows a hyperechoic stump with a mild peripheral halo. Some loops present a broad and intact ligament.

ULTRASONOGRAPHIC DIAGNOSIS

SEX • Suspected partial rupture of the CCL

Spayed Female

INTERPRETATION OF THE FINDINGS & FURTHER RECOMMENDATIONS

AGE The sonographic findings show a lesion of the CCL that most likely represents a partial tear of the ligament. The hyperechoic stump and the surrounding halo would go along with that assumption. A relevant joint effusion is not recognized, a complete rupture therefore seems unlikely. Sonographic findings must be correlated with the clinical presentation (instability, cranial drawer, pain, acute vs. chronic).

INTERPRETED BY

Sebastian Jawinski,
German Board
Certified Vet Specialist
in Diagnostic Imaging

HOSPITAL NAME

Foxfield VS

REFERRING VET

A. Rodriguez

INVOICE

16156

DATE

6/9/22

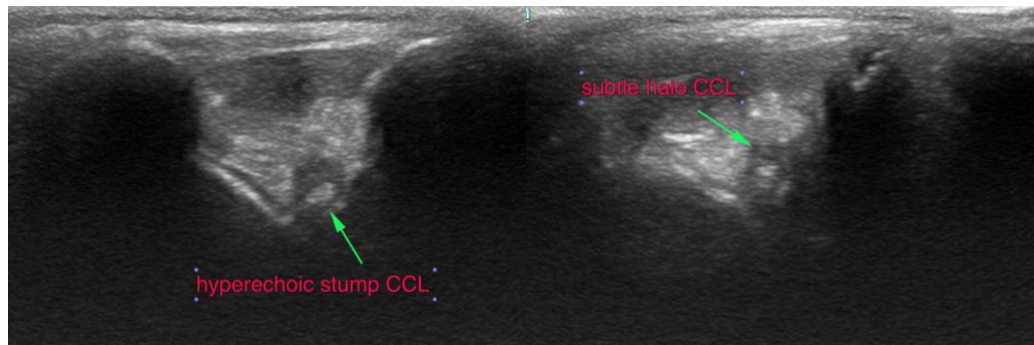



PATIENT

Jasmine Steele

SPECIES

Canine

BREED

Coton de Tulear

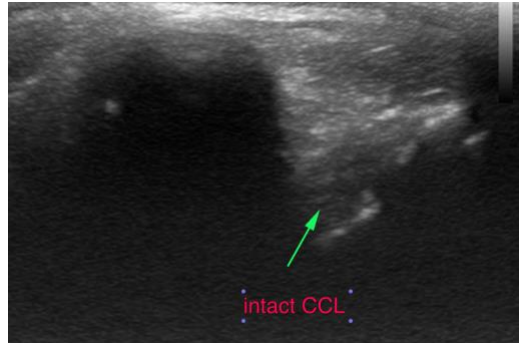

The information and recommendations provided are based on the images presented by the referring veterinarian/sonographer. No evaluation can be communicated regarding pathology that was not visible in the image/video clips provided.

SEX

Spayed Female

Thank you for this referral. If the clinical or image interpretation does not parallel your findings or if I can be of any further assistance please contact me.

AGE

2 Years

Sebastian Jawinski, German Board Certified Vet Specialist in Diagnostic Imaging
info@sonopath.com

INTERPRETED BY

Sebastian Jawinski,
German Board
Certified Vet Specialist
in Diagnostic Imaging

HOSPITAL NAME

Foxfield VS

REFERRING VET

A. Rodriguez

INVOICE

16156

DATE

6/9/22