



PATIENT PRESENTING CLINICAL SIGNS

Grace A Dog's Life
 History: The patient is of very small size/stature and has had chronic gastrointestinal signs. cbc-wnl
 GI panel - B12 high (not supplemented)
 Abnormal PE/Chem/CBC/UA Results: chem -ALT slightly increased Bile Acid - Pre <1.0, Post 33.3

SPECIES COMPUTED TOMOGRAPHIC STUDY OF THE ABDOMEN

Canine
 The liver shows normal findings in terms of size, surface, shape and contrast behavior. The gallbladder is inconspicuous without evidence of cholestasis. The common bile duct is normal. Liver vasculature, caudal vena cava, renal veins, the portal and azygos vein present a regular course and are inconspicuous.

BREED

Cockapoo
 The pancreas presents normal size and shape with a smooth surface. The peripancreatic fat tissue and omentum are inconspicuous.

SEX

Female
 The spleen shows normal findings in terms of size, surface, shape and contrast behavior.

AGE

8 Months
 Unremarkable presentation of the bilaterally symmetrical kidneys. Adrenal glands are in normal limits. As far as can be assessed, the stomach and all parts of intestine shows a subjective thickening of the intestinal walls. The small intestine is fluid filled throughout. There are no signs of an obstructive or functional ileus.

Ureters, urinary bladder, trigonum and urethra are presented as expected. There is no evidence of cystic calculi.

INTERPRETED BY

Sebastian Jawinski,
 German Board
 Certified Vet Specialist
 in Diagnostic Imaging
 The mesenteric lymph nodes are mildly enlarged. The abdominal vessels have no particular findings. Signs of peritoneal/retroperitoneal effusion or free gas are not recognized.

COMPUTED TOMOGRAPHIC DIAGNOSIS

HOSPITAL NAME

- Catskill VS, PLLC
- Thickening of the intestinal walls, fluid filled small intestine
 - Mild enlargement of the mesenteric lymph nodes
 - Normal findings of the abdomen apart from that

REFERRING VET

INTERPRETATION OF THE FINDINGS & FURTHER RECOMMENDATIONS

Daniela Carbone,
 DVM
 The CT findings are unspecific but most likely represent an inflammatory intestinal process. Possible differentials include but are not limited to infectious disease and functional problems such as indigestibility going along with IBD in lympho-plasmocytic or -histiocytic enteritis. The enlargement of the mesenteric lymph nodes is consistent with mild reactive lymphadenitis.

INVOICE

15976
 The CT findings show no evidence of a PSS.

DATE

6/9/22



PATIENT

Grace A Dog's Life

SPECIES

Canine

BREED

Cockapoo

SEX

Female

AGE

8 Months

INTERPRETED BY

Sebastian Jawinski,
German Board
Certified Vet Specialist
in Diagnostic Imaging

HOSPITAL NAME

Catskill VS, PLLC

REFERRING VET

Daniela Carbone,
DVM

INVOICE

15976

DATE

6/9/22

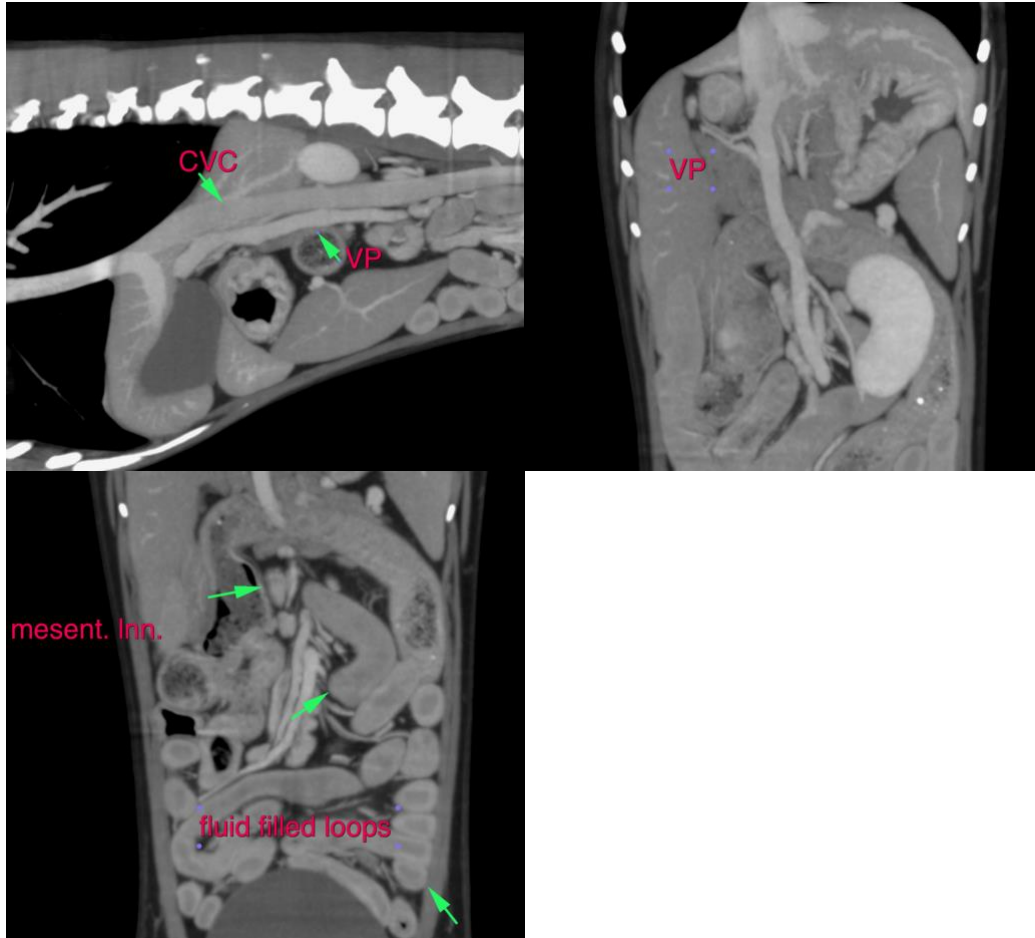

The information and recommendations provided are based on the images presented by the referring veterinarian/sonographer. No evaluation can be communicated regarding pathology that was not visible in the image/video clips provided.

Thank you for this referral. If the clinical or image interpretation does not parallel your findings or if I can be of any further assistance please contact me.

Sebastian Jawinski, German Board Certified Vet Specialist in Diagnostic Imaging
info@sonopath.com