



PATIENT PRESENTING CLINICAL SIGNS

Gracie Miller Distended Abdomen (Enlarged Liver), Last 3 BW have had increased liver enzymes, excessive panting, increased thirst. 05/27/2022- Physical Exam : GI Tract/ Abdominal : Distended and moderately firm abdomen, hepatomegaly palpated. Mouth/teeth: small gingival tumor between 108 and 109. BW: ALP and ALT elevated, LDDST: WNL, Low concentration of urine.

SPECIES

Canine Abnormal PE/Chem/CBC/UA Results: ALP and ALT are moderate to severely elevated. LDDST: WNL's Low concentration of urine.

BREED

COMPUTED TOMOGRAPHY OF THE ABDOMEN

Golden Retriever Pre/post contrast studies provided for review.

COMPUTED TOMOGRAPHIC FINDINGS

SEX

Spayed Female The liver shows moderately rounded margins. There are normal findings in terms of surface, shape and contrast behavior. Signs of nodular/focal lesions are missing. In the central liver, left to the gallbladder a ring-shaped structure with metal density of 8.4 mm is detected. The direct periphery is inconspicuous.

AGE

11 Years The gallbladder is inconspicuous without evidence of cholestasis. The common bile duct is considered to be normal. The pancreas presents normal size and shape with a mildly irregular outline recognized in the duodenal part.

INTERPRETED BY

Sebastian Jawinski,
German Board
Certified Vet Specialist
in Diagnostic Imaging

The spleen is enlarged but has a normal surface, shape and contrast behavior. Cranial and dorsal to the spleen a spleen-like nodule of 8.6 mm is seen (non-relevant finding). The peripheral fat tissue is unremarkable.

Unremarkable presentation of the bilaterally symmetrical kidneys.

HOSPITAL NAME

The adrenal glands are in normal limits.

Mobile Pet Imaging
CFL

As far as can be assessed, the stomach and all parts of intestine are regularly presented without any indication of a wall thickening or a mass. There are no signs of an obstructive or functional ileus.

REFERRING VET

Meaux

Ureters, urinary bladder, trigonum and urethra are presented as expected. There is no evidence of cystic calculi.

Abdominal lymph nodes and abdominal vessels have no particular findings. Signs of peritoneal/retroperitoneal effusion or free gas are not recognized. Marked fat storage is recognized with large lipoma-like areas (subcutaneous, abdominal, retroperitoneal).

INVOICE

52628

DATE

6-29-22

**PATIENT** **COMPUTED TOMOGRAPHIC DIAGNOSIS**

- Gracie Miller
- Moderate hepatomegaly
 - Questionable, ring-shaped foreign material central liver 8.4 mm
 - Mild and unspecific splenomegaly
- SPECIES**
- Mildly irregular surface of the right pancreas
 - Obesity
- Canine
- Normal findings of the abdomen apart from that

BREED **INTERPRETATION OF THE FINDINGS & FURTHER RECOMMENDATIONS**

Golden Retriever

The hepatomegaly is an unspecific finding and commonly seen with chronic hepatic disease such as lipidosis and/or chronic hepatitis. Neoplasia is not suspected although diffuse neoplastic infiltration cannot be fully excluded. FNA/biopsy would be needed for further evaluation.

SEX

Spayed Female

The foreign material shows no reactive signs, its clinical relevance therefore is questionable (former vessel surgery, foreign body, artificial?). A complementary abdominal ultrasound, especially of the liver, could be performed next.

AGE

11 Years

The irregular surface of the right pancreas could be due to motion artifacts. Mild and local pancreatitis is a potential differential diagnosis.

Mild splenomegaly is an unspecific finding and commonly triggered by anesthesia.

INTERPRETED BY

The current CT does not show obvious evidence of a severe inflammatory or neoplastic process.

Sebastian Jawinski,
German Board
Certified Vet Specialist
in Diagnostic Imaging

HOSPITAL NAME

Mobile Pet Imaging
CFL

REFERRING VET

Meaux

INVOICE

52628

DATE

6-29-22



PATIENT

Gracie Miller

SPECIES

Canine

BREED

Golden Retriever

SEX

Spayed Female

AGE

11 Years

INTERPRETED BY

Sebastian Jawinski,
German Board
Certified Vet Specialist
in Diagnostic Imaging

HOSPITAL NAME

Mobile Pet Imaging
CFL

REFERRING VET

Meaux

INVOICE

52628

DATE

6-29-22

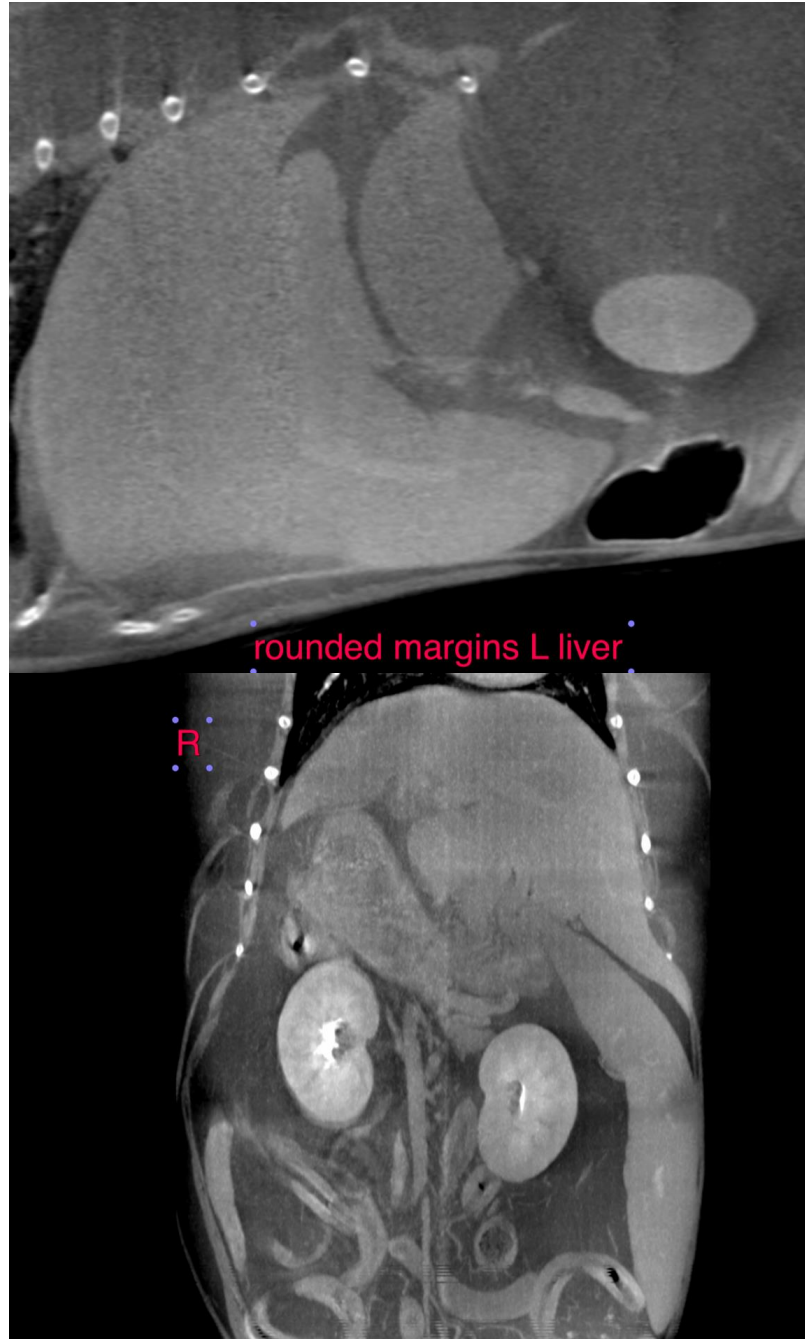

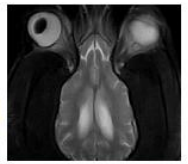
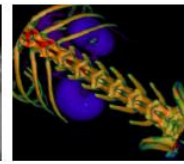
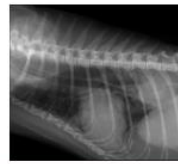

PATIENT

Gracie Miller

SPECIES

Canine

BREED

Golden Retriever

SEX

Spayed Female

AGE

11 Years

INTERPRETED BY

Sebastian Jawinski,
German Board
Certified Vet Specialist
in Diagnostic Imaging

HOSPITAL NAME

Mobile Pet Imaging
CFL

REFERRING VET

Meaux

INVOICE

52628

DATE

6-29-22

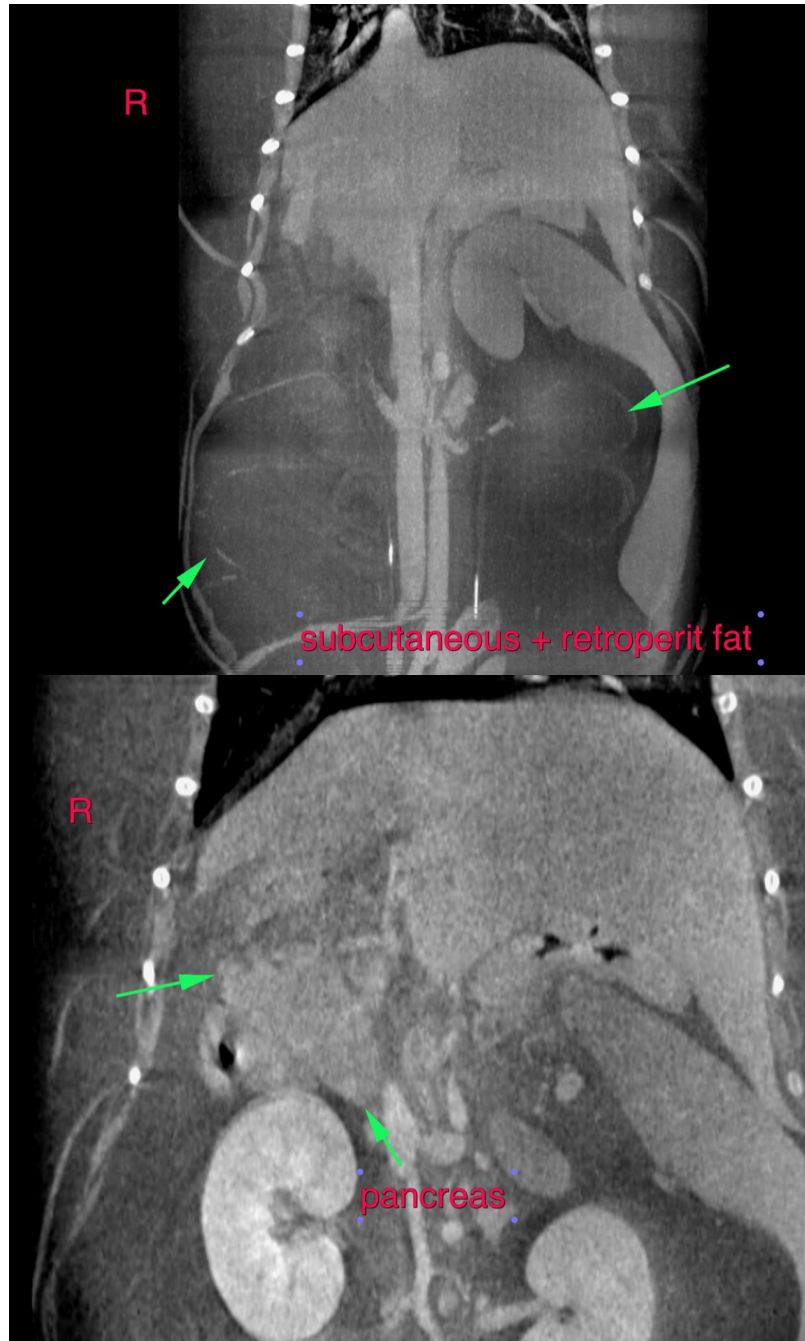

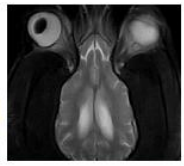
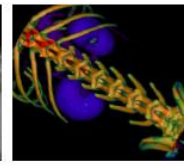
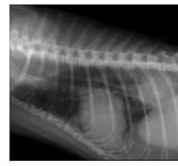

PATIENT

Gracie Miller

SPECIES

Canine

BREED

Golden Retriever

SEX

Spayed Female

AGE

11 Years

INTERPRETED BY

Sebastian Jawinski,
German Board
Certified Vet Specialist
in Diagnostic Imaging

HOSPITAL NAME

Mobile Pet Imaging
CFL

REFERRING VET

Meaux

INVOICE

52628

DATE

6-29-22



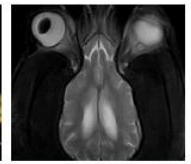
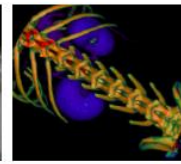
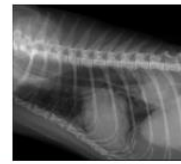

PATIENT

Gracie Miller

SPECIES

Canine

BREED

Golden Retriever

SEX

Spayed Female

AGE

11 Years

INTERPRETED BY

Sebastian Jawinski,
German Board
Certified Vet Specialist
in Diagnostic Imaging

HOSPITAL NAME

Mobile Pet Imaging
CFL

REFERRING VET

Meaux

INVOICE

52628

DATE

6-29-22

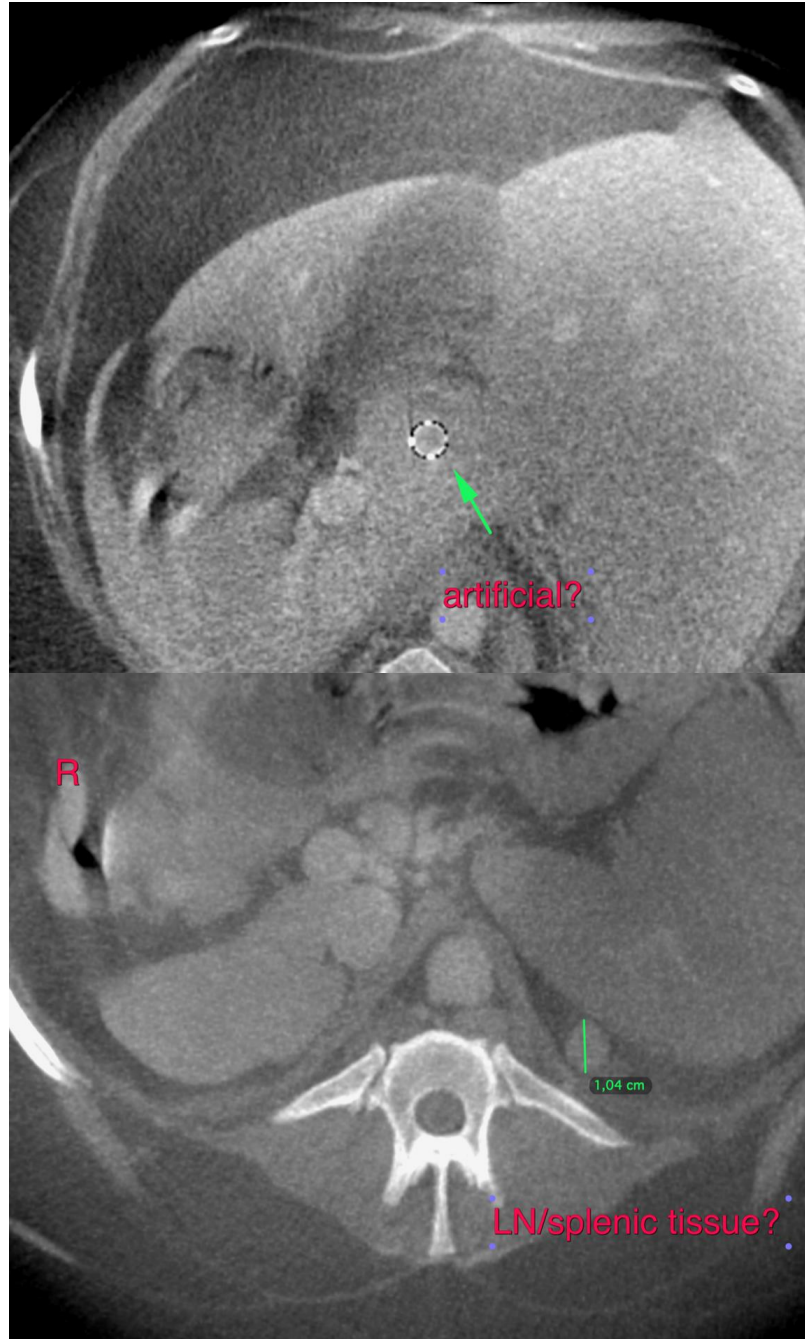

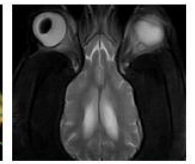
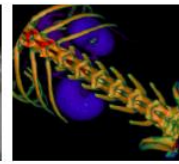
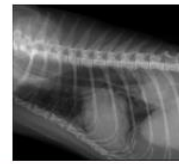

PATIENT

Gracie Miller

The information and recommendations provided are based on the images presented by the referring veterinarian/sonographer. No evaluation can be communicated regarding pathology that was not visible in the image/video clips provided.

SPECIES

Canine

Thank you for this referral. If the clinical or image interpretation does not parallel your findings or if I can be of any further assistance, please contact me.

BREED

Golden Retriever

Sebastian Jawinski, German Board Certified Vet Specialist in Diagnostic Imaging
Sebastian.Jawinski@sonopath.com

SEX

Spayed Female

AGE

11 Years

INTERPRETED BY

Sebastian Jawinski,
German Board
Certified Vet Specialist
in Diagnostic Imaging

HOSPITAL NAME

Mobile Pet Imaging
CFL

REFERRING VET

Meaux

INVOICE

52628

DATE

6-29-22