



PATIENT PRESENTING CLINICAL SIGNS

Lola Ramsten Chronic Sinusitis: Gray discharge
Abnormal PE/Chem/CBC/UA Results: Missing all teeth

SPECIES COMPUTED TOMOGRAPHY OF THE HEAD

Canine Pre/post contrast studies provided for review.

COMPUTED TOMOGRAPHIC FINDINGS

BREED The neurocranium shows normal findings.

Poodle/Bichon Bony structures of the skull and the skull foramina of the cranial nerves are laterally symmetrical and inconspicuous.

SEX

Female Spayed Both tympanic bullae are completely ventilated with a regular tympanic bulla wall. External ear canals are ventilated in all sections, walls of the external ear canals, the adjacent temporomandibular joints and the nasopharyngeal meatus have no particular findings.

AGE

13 Years Frontal sinuses and the orbital contents are laterally symmetrical without evidence of a retrobulbar lesion. Nasal cavities are ventilated and present generalized shortening of the turbinates with marked swelling of the mucous membranes and mild pooling of fluid. There is one residual tooth fragment noted right maxillary, all other teeth are missing.

INTERPRETED BY

Sebastian Jawinski,
German Board
Certified Vet Specialist
in Diagnostic Imaging

Post contrast images show no pathological enhancement. A subcutaneous lump of 1,71 cm length is displayed in the midline just rostral to the larynx. Soft tissues of the head and neck are symmetrical and of homogeneous density apart from that, especially the mandibular and medial retropharyngeal lymph nodes.

HOSPITAL NAME

Mobile Pet Imaging
CFL

There are multiple collapsed intervertebral discs noted in the course of the cervical spine. A relevant compressive lesion of the spinal cord is not recognized.

COMPUTED TOMOGRAPHIC DIAGNOSIS

REFERRING VET

Meaux

- Bilateral, unspecific signs of rhinitis
- Residual tooth fragment right molar (likely not relevant)
- Subcutaneous soft tissue lump rostral to the larynx
- Degenerative discs cervical spine (likely not relevant and age-appropriate)

INVOICE

52616

INTERPRETATION OF THE FINDINGS & FURTHER RECOMMENDATIONS

CT findings show no signs of an aggressive, neoplastic nasal process. The bilateral shortening of the conches and swelling of the mucous membranes are consistent with a chronic, mildly erosive and unspecific inflammatory process. Biopsy/culture (bacterial/fungal) are needed for further evaluation. Signs of a "dental" rhinitis or radiopaque foreign material are not detected.

DATE

6-28-22



PATIENT

Lola Ramsten

The soft tissue dense, subcutaneous lump rostral to the larynx could represent a neoplastic lesion/cutaneous cyst. FNA could be the next diagnostic step. I would exclude a lipoma or inflammatory lesion from a CT perspective.

SPECIES

Canine

BREED

Poodle/Bichon

SEX

Female Spayed

AGE

13 Years

INTERPRETED BY

Sebastian Jawinski,
German Board
Certified Vet Specialist
in Diagnostic Imaging

HOSPITAL NAME

Mobile Pet Imaging
CFL

REFERRING VET

Meaux

INVOICE

52616

DATE

6-28-22

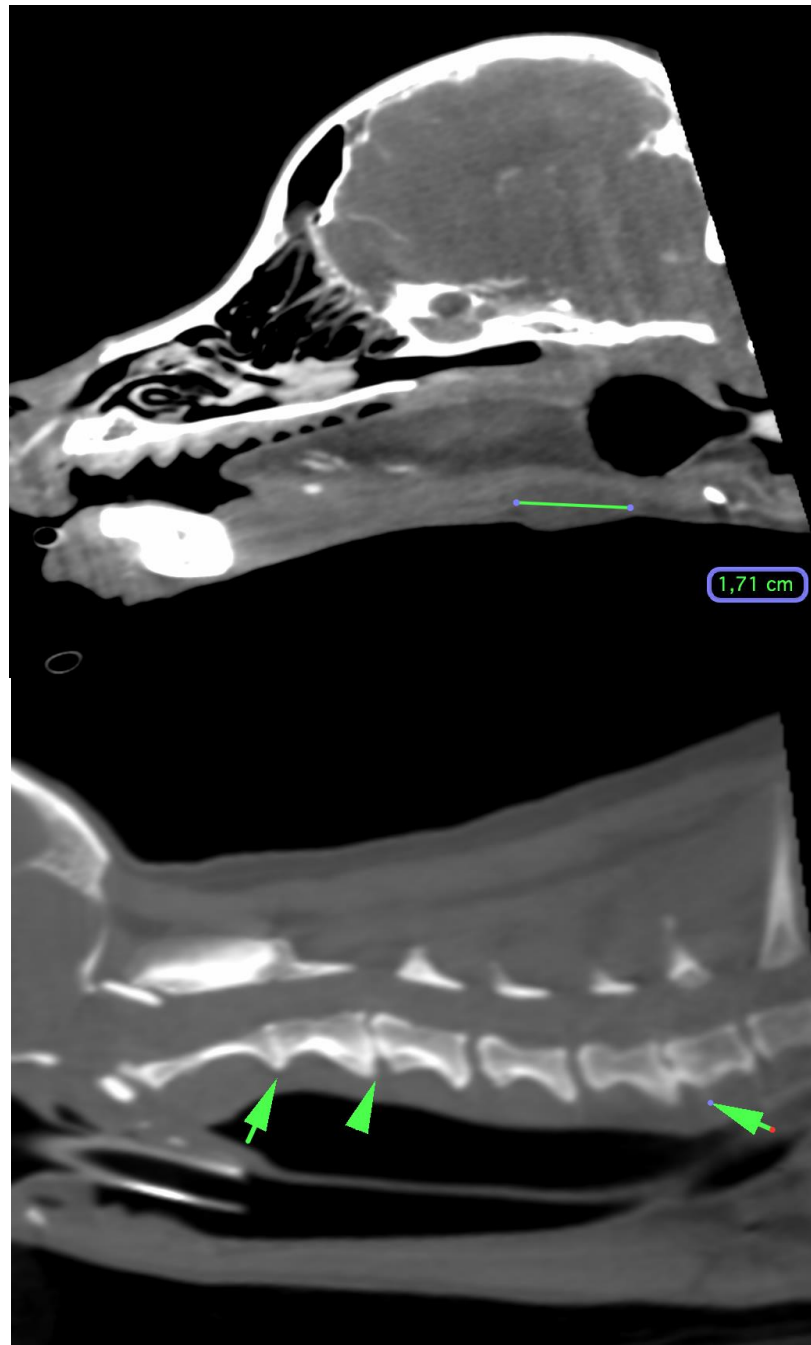

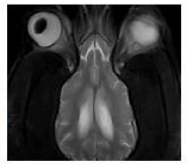

PATIENT

Lola Ramsten

SPECIES

Canine

BREED

Poodle/Bichon

SEX

Female Spayed

AGE

13 Years

INTERPRETED BY

Sebastian Jawinski,
German Board
Certified Vet Specialist
in Diagnostic Imaging

HOSPITAL NAME

Mobile Pet Imaging
CFL

REFERRING VET

Meaux

INVOICE

52616

DATE

6-28-22



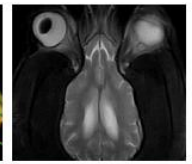

PATIENT

Lola Ramsten

The information and recommendations provided are based on the images presented by the referring veterinarian/sonographer. No evaluation can be communicated regarding pathology that was not visible in the image/video clips provided.

SPECIES

Canine

Thank you for this referral. If the clinical or image interpretation does not parallel your findings or if I can be of any further assistance, please contact me.

Sebastian Jawinski, German Board Certified Vet Specialist in Diagnostic Imaging
Sebastian.Jawinski@sonopath.com

BREED

Poodle/Bichon

SEX

Female Spayed

AGE

13 Years

INTERPRETED BY

Sebastian Jawinski,
German Board
Certified Vet Specialist
in Diagnostic Imaging

HOSPITAL NAME

Mobile Pet Imaging
CFL

REFERRING VET

Meaux

INVOICE

52616

DATE

6-28-22