



PATIENT PRESENTING CLINICAL SIGNS

Kodiak Wolf Pet initially presented for "drop tail" which has resolved with anti-inflammatories and rest. PE revealed enlarged prostate and confirmed on survey RADs with RAD Consult. Urinating normally.

SPECIES COMPUTED TOMOGRAPHY OF THE THORACIC AND LUMBAR SPINE, THORAX, & ABDOMEN

Canine Pre/post contrast studies provided for review.

COMPUTED TOMOGRAPHIC FINDINGS

BREED Spine:

German Shepard Mix Presented bony structures of the spine are unremarkable with an inconspicuous harmonic thoracolumbar- and lumbosacral transition. Vertebral bodies are of regular density without signs of a lytic or sclerotic process. There is no evidence of a fracture and/or sub-/luxation. At the level of L7/S1 a subtle, broad-based, left pronounced disc protrusion is recognized. A deviation or even compression of the cauda fibers is not noted. Paravertebral soft tissues are bilaterally symmetrical, especially the course of the femoral and sciatic nerves is inconspicuous as far as displayed.

SEX

MN

AGE

The coxofemoral joints present bilateral mild formation of osteophytes.

4 Years, 8 Months

Chest:

INTERPRETED BY

The lungs are regularly ventilated with close contact to the inner thoracic wall on all sides. There is no evidence of pleural thickening, fluid accumulation or free pleural gas. Pulmonary density is within normal limits, there is no evidence of focal or nodular pulmonary lesions.

Sebastian Jawinski,
German Board
Certified Vet Specialist
in Diagnostic Imaging

The mediastinum is regular in width and density. Mediastinal (sternal, tracheal-, bronchial) lymph nodes are considered to be normal. The thoracic trachea and esophagus present as expected. The diaphragm appears normal.

HOSPITAL NAME

Abdomen:

Mobile Pet Imaging
CFL

The liver shows normal findings in terms of size, surface, shape and contrast behavior. The gallbladder is inconspicuous without evidence of cholestasis. The pancreas presents normal size and shape with a smooth surface. The peripancreatic fat tissue and omentum are inconspicuous.

REFERRING VET

Borecky

The spleen shows normal findings in terms of size, surface, shape and contrast behavior.

Unremarkable presentation of the bilaterally symmetrical kidneys.

INVOICE

52530

Adrenal glands are in normal limits.

DATE

6-21-22

As far as can be assessed, the stomach and all parts of intestine are regularly presented without any indication of a wall thickening or a mass.



PATIENT

Kodiak Wolf

Ureters, urinary bladder, trigonum and urethra are presented as expected. There is no evidence of cystic calculi. The prostate appears mildly bi-lobulated and shows diameters of 2.97 cm length, 2.03 cm width and 1.42 cm height. There is a normal periphery noted. Images post contrast present normal findings.

SPECIES

Canine

Abdominal lymph nodes and abdominal vessels have no particular findings. Signs of peritoneal/retroperitoneal effusion or free gas are not recognized.

BREED

German Shepard Mix

COMPUTED TOMOGRAPHIC DIAGNOSIS

- Mild, bilateral coxarthrosis
- Subtle, symmetric enlargement of the prostate
- Subtle disc protrusion L7/S1 without compressive signs
- Normal findings of the spine, thorax and the abdomen apart from that

SEX

MN

INTERPRETATION OF THE FINDINGS & FURTHER RECOMMENDATIONS

AGE

4 Years, 8 Months

The CT findings must be correlated with the clinical symptoms. Prostate measurements are still within normal limits from a CT perspective. Signs of a florid inflammatory or even neoplastic process are missing. Findings of the coxofemoral joint are consistent with mild degenerative joint disease. The clinical relevance of the disc protrusion at L7/S1 is questionable. I do not suspect a relevant static or dynamic compression of the equine cauda.

INTERPRETED BY

Sebastian Jawinski,
German Board
Certified Vet Specialist
in Diagnostic Imaging

HOSPITAL NAME

Mobile Pet Imaging
CFL

REFERRING VET

Borecky

INVOICE

52530

DATE

6-21-22

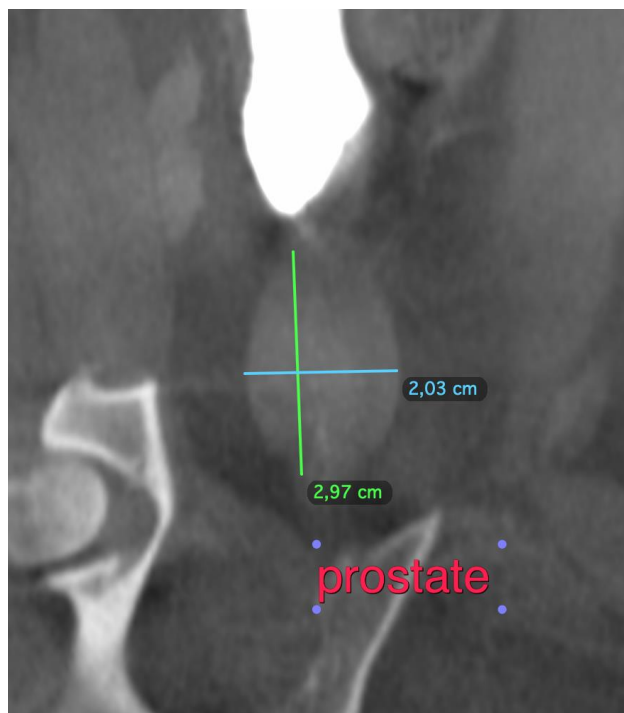



PATIENT

Kodiak Wolf

SPECIES

Canine

BREED

German Shepard Mix

SEX

MN

AGE

4 Years, 8 Months

INTERPRETED BY

Sebastian Jawinski,
German Board
Certified Vet Specialist
in Diagnostic Imaging

HOSPITAL NAME

Mobile Pet Imaging
CFL

REFERRING VET

Borecky

INVOICE

52530

DATE

6-21-22

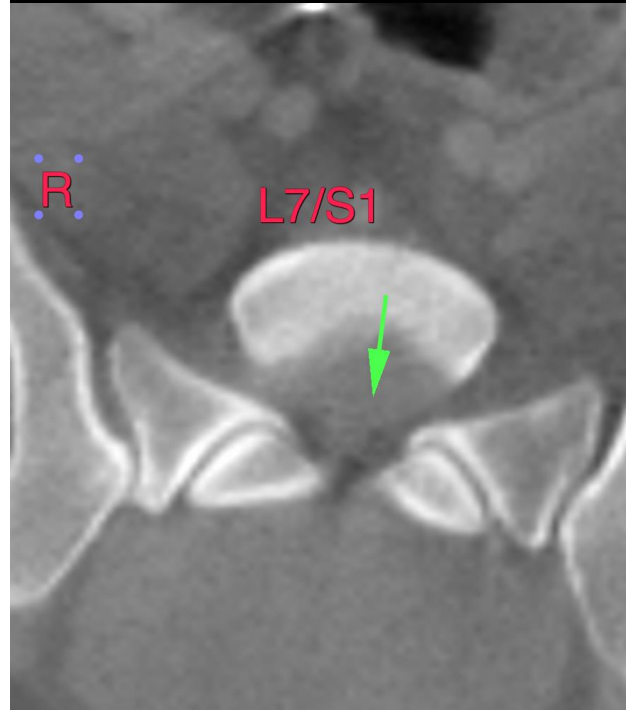
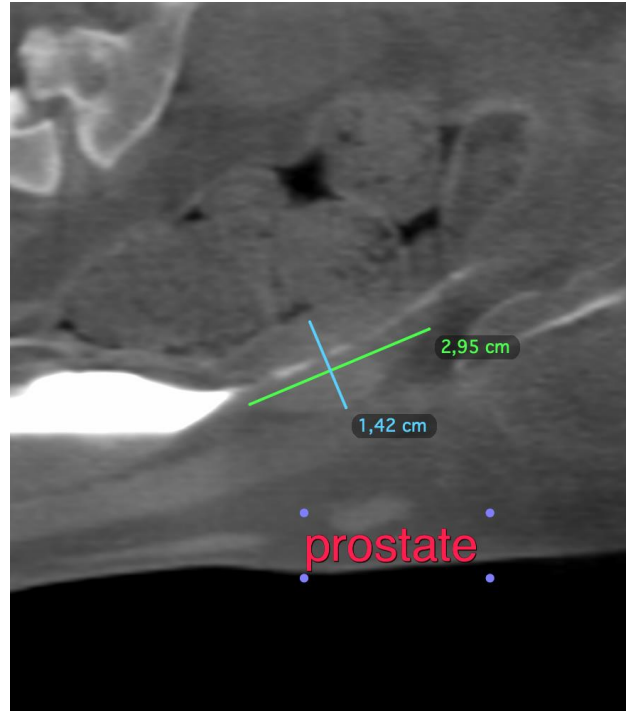

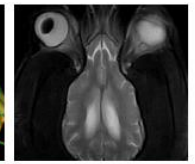
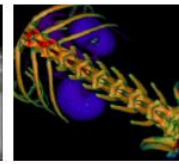

PATIENT

Kodiak Wolf

SPECIES

Canine

BREED

German Shepard Mix

SEX

MN

AGE

4 Years, 8 Months

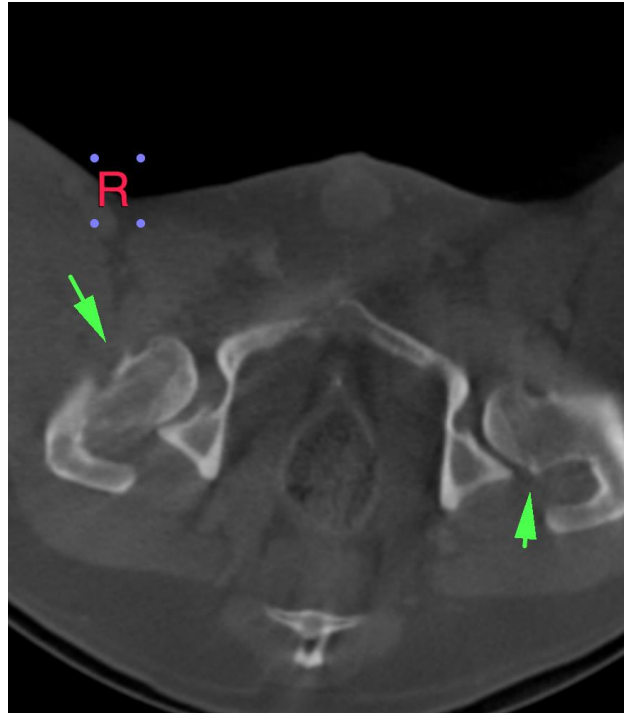

INTERPRETED BY

Sebastian Jawinski,
German Board
Certified Vet Specialist
in Diagnostic Imaging

The information and recommendations provided are based on the images presented by the referring veterinarian/sonographer. No evaluation can be communicated regarding pathology that was not visible in the image/video clips provided.

HOSPITAL NAME

Mobile Pet Imaging
CFL

Thank you for this referral. If the clinical or image interpretation does not parallel your findings or if I can be of any further assistance, please contact me.

Sebastian Jawinski, German Board Certified Vet Specialist in Diagnostic Imaging
Sebastian.Jawinski@sonopath.com

REFERRING VET

Borecky

INVOICE

52530

DATE

6-21-22