



PATIENT

Dash O'Neill

PRESENTING CLINICAL SIGNS

Approximately 1 month history of acute onset of seizures. Uncontrolled by Levetiracetam. Increasing frequency despite increasing dosage, per owner.

SPECIES

Canine

COMPUTED TOMOGRAPHY OF THE HEAD

Pre/post contrast studies provided for review.

BREED

Labrador

COMPUTED TOMOGRAPHIC FINDINGS

The interhemispheric gap is in the midline with no evidence of a mass effect. As far as can be assessed, there are regular cortical gyri in the cerebral and cerebellar region with a symmetrical ventricular system. Brain stem and cerebellum are inconspicuous. Pituitary gland is within normal limits.

SEX

MN

Bony structures of the skull and the skull foramina of the cranial nerves are laterally symmetrical and inconspicuous.

AGE

2 Years

Both tympanic bullae are completely ventilated with a regular tympanic bulla wall.

External ear canals are ventilated in all sections, walls of the external ear canals, the adjacent temporomandibular joints and the nasopharyngeal meatus have no particular findings.

INTERPRETED BY

Sebastian Jawinski,
German Board
Certified Vet
Specialist in
Diagnostic Imaging

Frontal sinuses and the orbital contents are laterally symmetrical without evidence of a retrobulbar lesion. Nasal cavities are ventilated regularly. Conches look normal as well as the maxillary/mandibular teeth.

Post contrast images show no pathological enhancement. Soft tissues of the head and neck are symmetrical and of homogeneous density, especially the mandibular and medial retropharyngeal lymph nodes.

HOSPITAL NAME

Bluegrass Veterinary
Specialists

COMPUTED TOMOGRAPHIC DIAGNOSIS

- Normal CT findings of the head

REFERRING VET

Gover

INTERPRETATION OF THE FINDINGS & FURTHER RECOMMENDATIONS

CT findings show no signs of a neoplastic or an inflammatory process.

INVOICE

52529

Intra-axial lesions such as infarcts, small edema or low-grade neoplasia are difficult to recognize in CT and therefore not ruled out completely.

DATE

6-21-22



PATIENT

Dash O'Neill

SPECIES

Canine

BREED

Labrador

SEX

MN

AGE

2 Years

INTERPRETED BY

Sebastian Jawinski,
German Board
Certified Vet
Specialist in
Diagnostic Imaging

HOSPITAL NAME

Bluegrass Veterinary
Specialists

REFERRING VET

Gover

INVOICE

52529

DATE

6-21-22

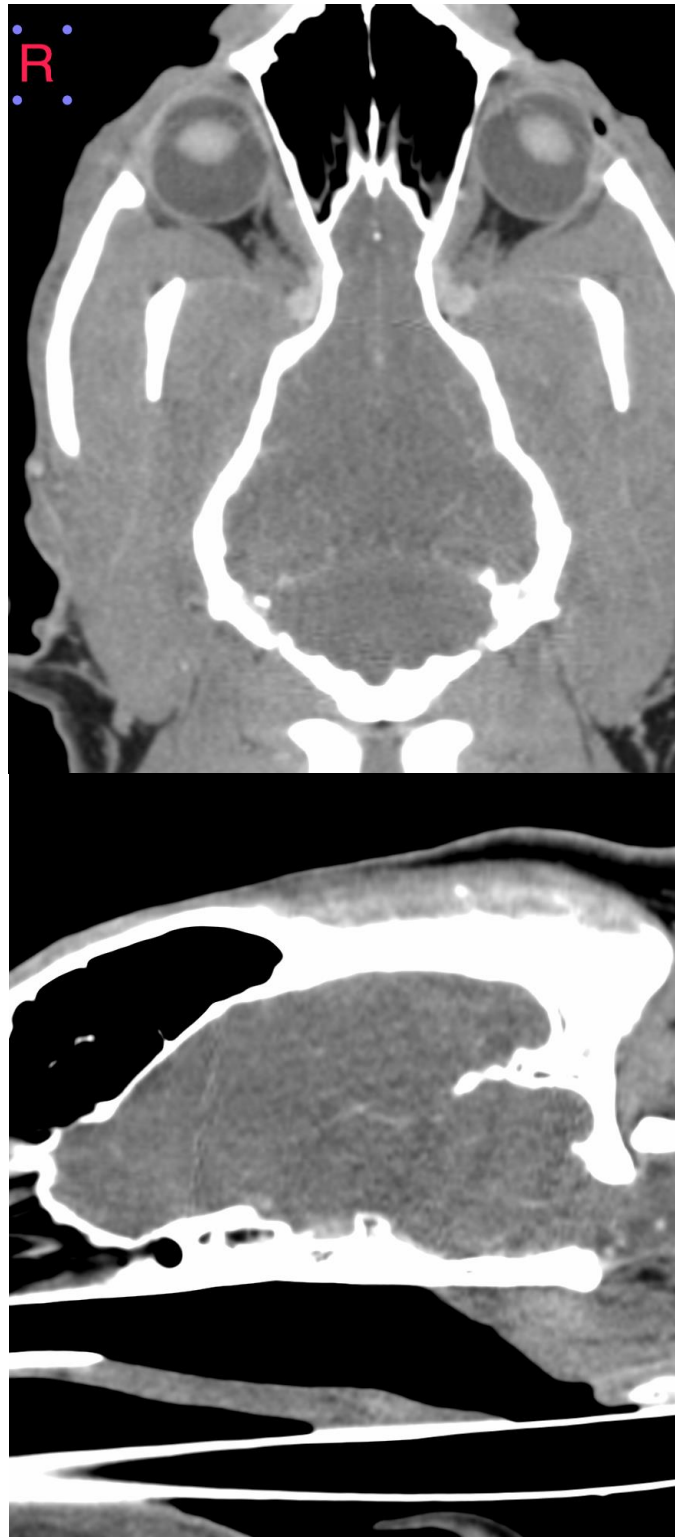



PATIENT

Dash O'Neill

SPECIES

Canine

BREED

Labrador

SEX

MN

AGE

2 Years

INTERPRETED BY

Sebastian Jawinski,
German Board
Certified Vet
Specialist in
Diagnostic Imaging

HOSPITAL NAME

Bluegrass Veterinary
Specialists

REFERRING VET

Gover

INVOICE

52529

DATE

6-21-22

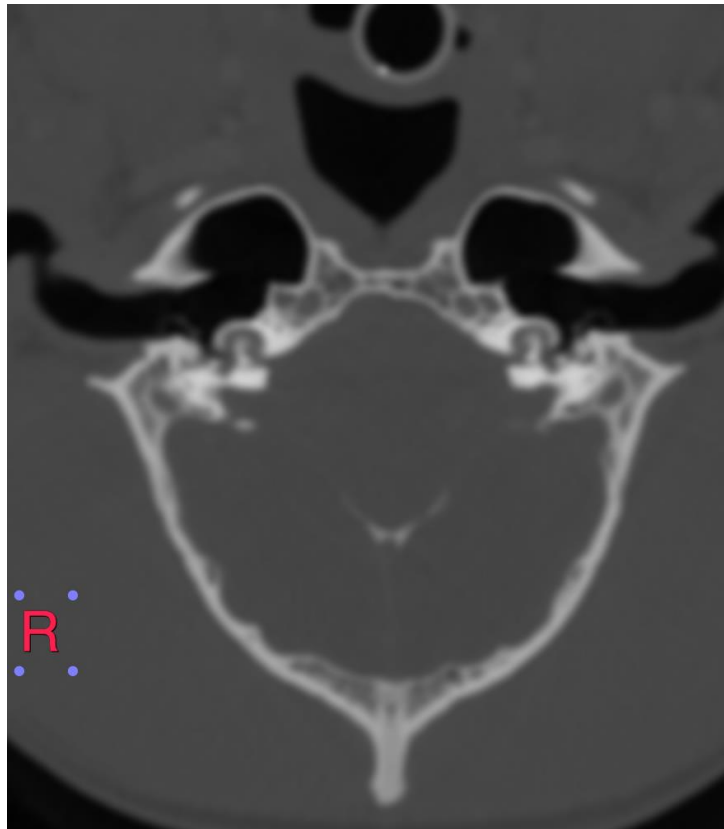

The information and recommendations provided are based on the images presented by the referring veterinarian/sonographer. No evaluation can be communicated regarding pathology that was not visible in the image/video clips provided.

Thank you for this referral. If the clinical or image interpretation does not parallel your findings or if I can be of any further assistance, please contact me.

Sebastian Jawinski, German Board Certified Vet Specialist in Diagnostic Imaging
Sebastian.Jawinski@sonopath.com