



PATIENT PRESENTING CLINICAL SIGNS

Dorrit Gardiner inappetence, pyrexia of unknown origin, lethargic aiscoria noted
 Abnormal PE/Chem/CBC/UA Results: chem - potassium initially low - corrected, no improvement in appetite, alb:glob ratio normal 0.9, alt mild elevation (157 - normal =100) cbc normal

SPECIES

Feline

COMPUTED TOMOGRAPHY OF THE HEAD, NECK, THORAX, & ABDOMEN

Pre/post contrast studies provided for review.

BREED

COMPUTED TOMOGRAPHIC FINDINGS

Mainecoon

Head/spine:

SEX

FS

The neurocranium and spinal cord show normal findings. Bony structures of the skull and the skull foramina of the cranial nerves are laterally symmetrical and inconspicuous. Post contrast images show no pathological enhancement.

Soft tissues of the head and spine are symmetrical, especially the mandibular and medial retropharyngeal lymph nodes.

AGE

4

Chest/abdomen:

INTERPRETED BY

Sebastian Jawinski,
 German Board
 Certified Vet
 Specialist in
 Diagnostic Imaging

The abdominal lymph nodes are mildly enlarged still presenting a regular shape, periphery, and contrast uptake (caudal para-aortal, mesenteric, and portal). The thoracic and abdominal organs are unremarkable apart from that.

Signs of pleural/peritoneal/retroperitoneal effusion or free gas are not recognized.

HOSPITAL NAME

Advanced Veterinary
 Imaging

COMPUTED TOMOGRAPHIC DIAGNOSIS

- Mild abdominal lymphadenomegaly
- Normal CT findings of the head/spine, thorax and abdomen

INTERPRETATION OF THE FINDINGS & FURTHER RECOMMENDATIONS

REFERRING VET

Eamon

The detected mild enlargement of the abdominal lymph nodes is an unspecific finding and likely presents a reactive-inflammatory process of unknown origin. A primary lesion is not noted. Possible differentials include but are not limited to a systemic inflammation/infection.

INVOICE

58910

Signs of an aggressive or even neoplastic lesion are not recognized. Intra-axial lesions such as infarcts, small edema or low-grade neoplasia are difficult to recognize in CT and therefore not ruled out completely.

DATE

6-20-23



PATIENT

Dorrit Gardiner

SPECIES

Feline

BREED

Mainecoon

SEX

FS

AGE

4

INTERPRETED BY

Sebastian Jawinski,
German Board
Certified Vet
Specialist in
Diagnostic Imaging

HOSPITAL NAME

Advanced Veterinary
Imaging

REFERRING VET

Eamon

INVOICE

58910

DATE

6-20-23

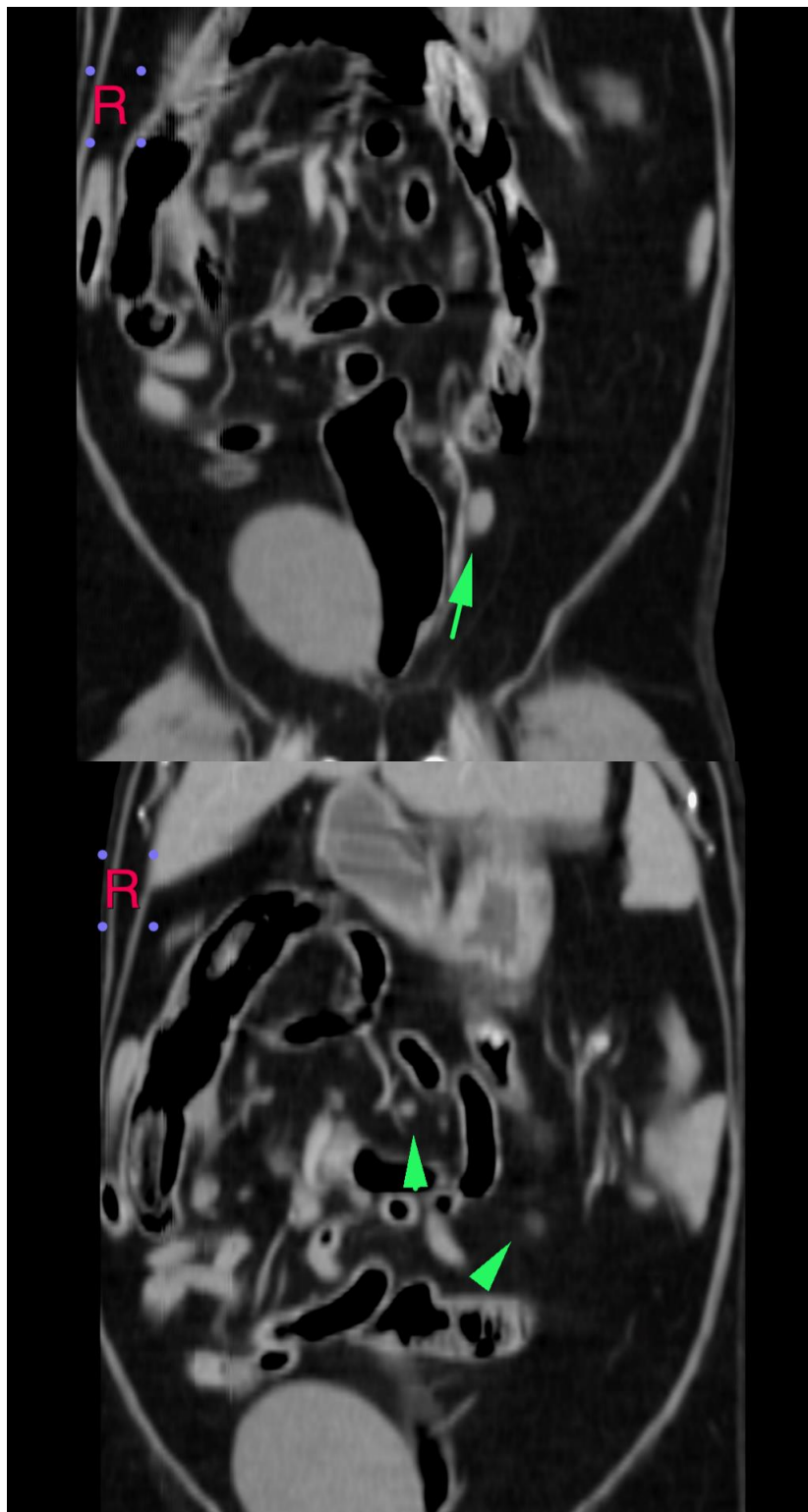



PATIENT

Dorrit Gardiner

SPECIES

Feline

BREED

Mainecoon

SEX

FS

AGE

4

INTERPRETED BY

Sebastian Jawinski,
German Board
Certified Vet
Specialist in
Diagnostic Imaging

HOSPITAL NAME

Advanced Veterinary
Imaging

REFERRING VET

Eamon

INVOICE

58910

DATE

6-20-23

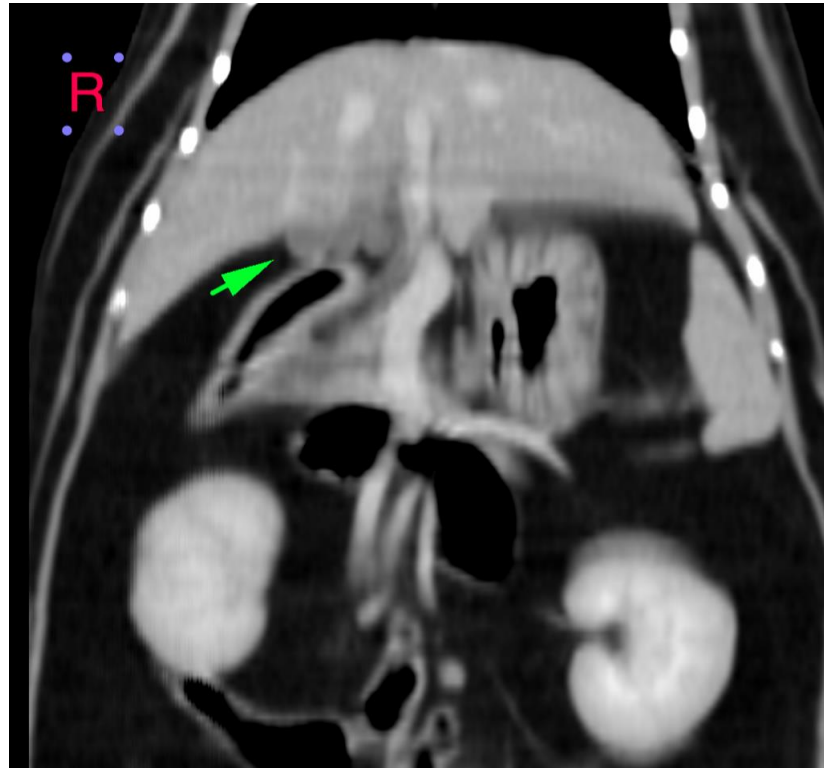

The information and recommendations provided are based on the images presented by the referring veterinarian/sonographer. No evaluation can be communicated regarding pathology that was not visible in the image/video clips provided.

Thank you for this referral. If the clinical or image interpretation does not parallel your findings or if I can be of any further assistance, please contact me.

Sebastian Jawinski, German Board Certified Vet Specialist in Diagnostic Imaging
info@sonopath.com