



## PATIENT

Lando Wrigley

## SPECIES

Feline

## BREED

DSH

## SEX

Male Neutered

## AGE

13Y

## WEIGHT

14.5lbs

## INTERPRETED BY

Sebastian Jawinski,  
German Board  
Certified Vet Specialist  
in Diagnostic Imaging

## IMAGING PERFORMED BY

Leslie

## HOSPITAL NAME

Animal Clinic of  
Queens

## REFERRING VET

Dr Mucera

## INVOICE

75258

## DATE

6-2-26

## PRESENTING CLINICAL SIGNS

Patient was treated for tooth root abscess in aug 2025. Presented in may 2026 for mouth abscess, 8cc was drained. patient treated with convenia for two weeks apart. No improvement. Puss is still draining for abscess.

## COMPUTED TOMOGRAPHY OF THE HEAD

Pre/post contrast studies are provided for review.

## COMPUTED TOMOGRAPHIC FINDINGS

The right nasal cavity is completely filled with soft-tissue dense and fluid-dense material presenting severe atrophy and destruction of the ventral nasal concha with marked swelling of the residual mucous membranes. There is hyperdense material noted in the center of the right nasal cavity containing small gas pockets. The bony borders show osteolytic/erosive changes at multiple levels with the lesion terminating in the dorsal and subcutaneous region of the nose on the right side. The right frontal sinus shows residual aeration with fluid content.

The changes are clearly margined to the aerated parts of the nasopharyngeal meatus crossing the midline to the left at the level the nasal exits. The left side presents mild to moderate swelling of the mucous membranes but is predominantly aerated.

There is a bone defect noted caudal to the 104 presenting an oro-nasal fistula.

The nasopharyngeal meatus, both tympanic bullae and the external ear canals are inconspicuous.

At the level of the former right maxillary molars residuals of tooth roots are noted without relevant reactions.

The cervical lymph nodes, including the mandibular and retropharyngeal lymph nodes, are bilaterally enlarged and mildly inhomogeneous.

The bony borders to the neurocranium are intact and respected. The neurocranium does not show particular findings.

## COMPUTED TOMOGRAPHIC DIAGNOSIS

- Advanced, erosive inflammatory process right nasal cavity
- Residual roots right maxillary molars (likely not relevant)
- Mild cervical lymph adenomegaly

## INTERPRETATION OF THE FINDINGS & FURTHER RECOMMENDATIONS

The findings of the right nasal cavity present an advanced stage of inflammation (erosive rhinitis). Signs of an aggressive or invasive lesion as seen with neoplastic processes are not noted, although there are osteolytic changes present at multiple levels on the right side. The changes are consistent with an abscess that expands into the subcutaneous region on the right side.



## PATIENT

Lando Wrigley

## SPECIES

Feline

## BREED

DSH

## SEX

Male Neutered

## AGE

13Y

## WEIGHT

14.5lbs

## INTERPRETED BY

Sebastian Jawinski,  
German Board  
Certified Vet Specialist  
in Diagnostic Imaging

## IMAGING PERFORMED BY

Leslie

## HOSPITAL NAME

Animal Clinic of  
Queens

## REFERRING VET

Dr Mucera

## INVOICE

75258

## DATE

6-2-26

The oro-nasal fistula may partially be an explanation for the severe inflammatory changes. The hyperdense material located in the former area of the ventral nasal concha could show residuals of turbinates and/or foreign material/sequesters causing an ongoing inflammation with secondary bacterial infection. For further differentiation and therapy, an endoscopic evaluation and flush could be performed next with optional drainage from the dorsal subcutaneous level and the oro-nasal fistula.

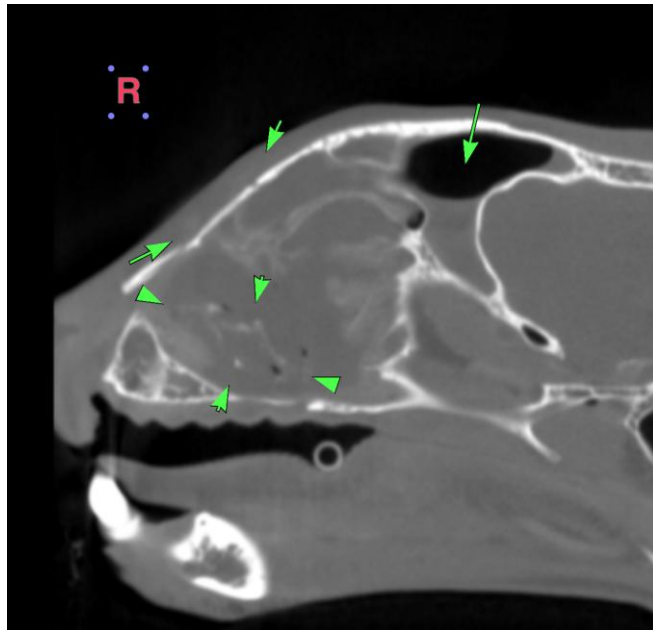



## PATIENT

Lando Wrigley

## SPECIES

Feline

## BREED

DSH

## SEX

Male Neutered

## AGE

13Y

## WEIGHT

14.5lbs

## INTERPRETED BY

Sebastian Jawinski,  
German Board  
Certified Vet Specialist  
in Diagnostic Imaging

## IMAGING PERFORMED BY

Leslie

## HOSPITAL NAME

Animal Clinic of  
Queens

## REFERRING VET

Dr Mucera

## INVOICE

75258

## DATE

6-2-26

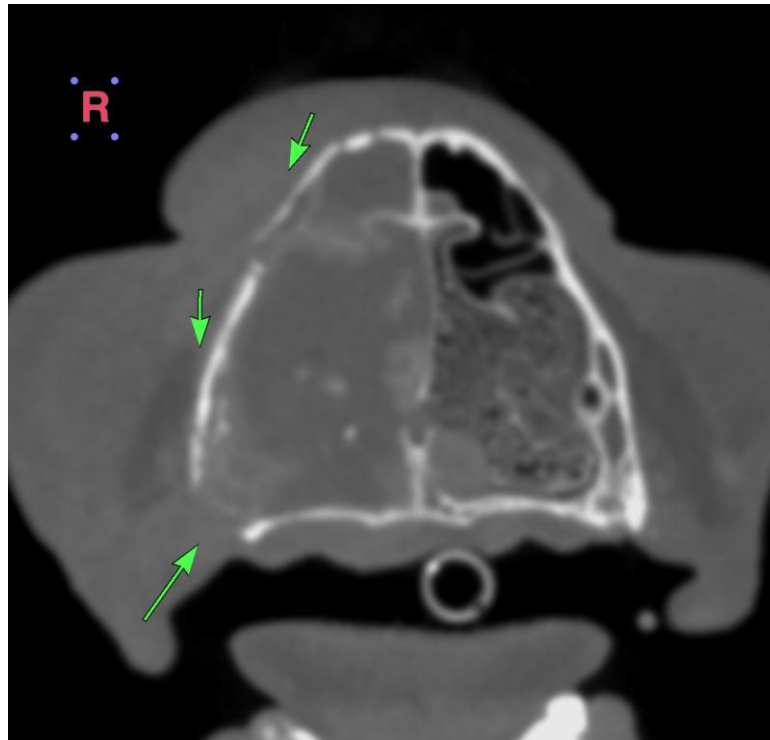
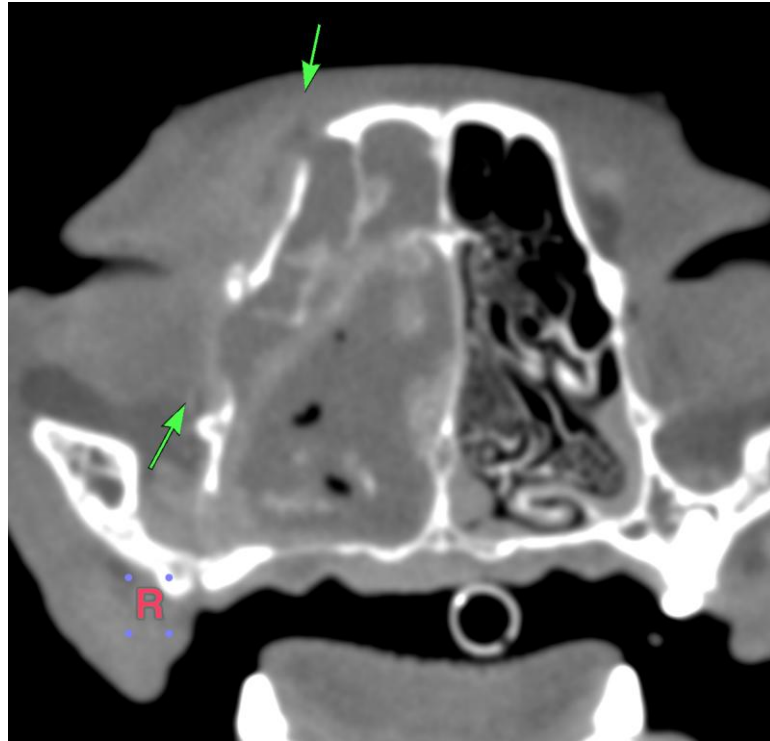



## PATIENT

Lando Wrigley

## SPECIES

Feline

## BREED

DSH

## SEX

Male Neutered

## AGE

13Y

## WEIGHT

14.5lbs

## INTERPRETED BY

Sebastian Jawinski,  
German Board  
Certified Vet Specialist  
in Diagnostic Imaging

## IMAGING PERFORMED BY

Leslie

## HOSPITAL NAME

Animal Clinic of  
Queens

## REFERRING VET

Dr Mucera

## INVOICE

75258

## DATE

6-2-26

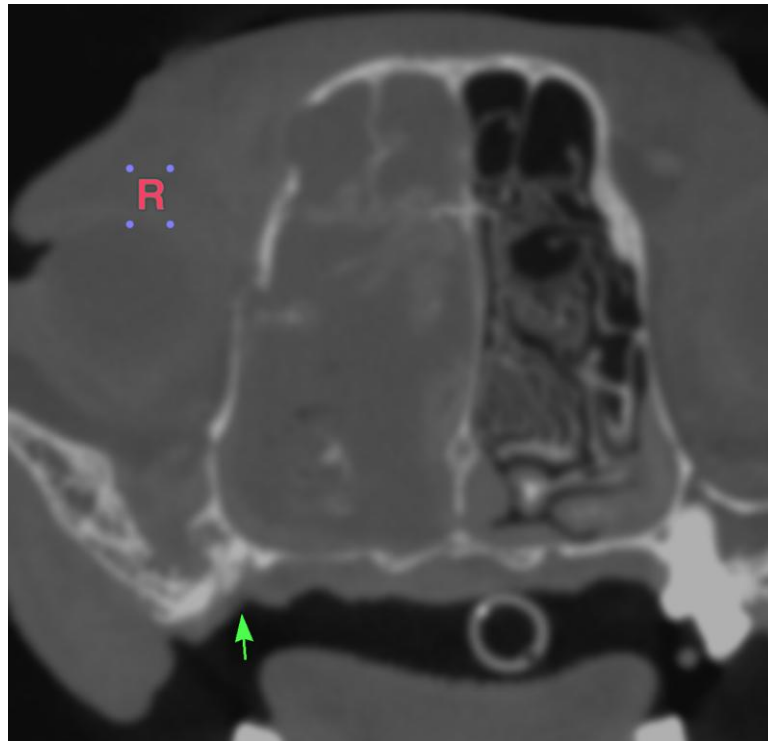



## PATIENT

Lando Wrigley

## SPECIES

Feline

## BREED

DSH

## SEX

Male Neutered

## AGE

13Y

## WEIGHT

14.5lbs

## INTERPRETED BY

Sebastian Jawinski,  
German Board  
Certified Vet Specialist  
in Diagnostic Imaging

## IMAGING PERFORMED BY

Leslie

## HOSPITAL NAME

Animal Clinic of  
Queens

## REFERRING VET

Dr Mucera

## INVOICE

75258

## DATE

6-2-26

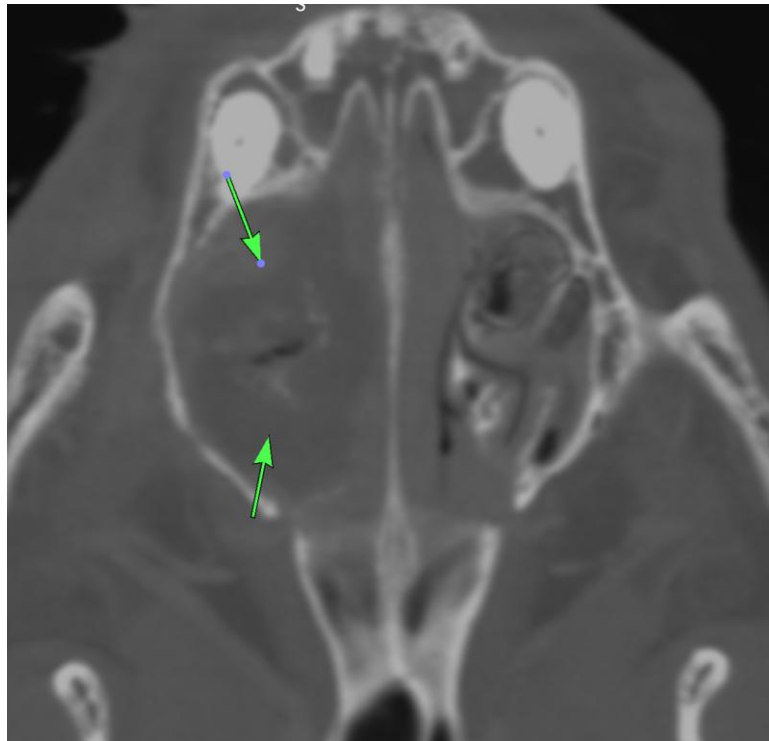

The information and recommendations provided are based on the images presented by the referring veterinarian/sonographer. No evaluation can be communicated regarding pathology that was not visible in the image/video clips provided.

Thank you for this referral. If the clinical or image interpretation does not parallel your findings or if I can be of any further assistance, please contact me.

Sebastian Jawinski, German Board Certified Vet Specialist in Diagnostic Imaging  
[info@sonopath.com](mailto:info@sonopath.com)