

PATIENT

Lexie Enney

PRESENTING CLINICAL SIGNS

Presented as a referral: O first noted P C+ 7/2021 4/2022 P presented to primary DVM for noisy breathing and ADR, DVM noted Chest auscultation and rates WNL. Makes snorting sounds when throat palpated. No cough on tracheal palpation. Since then O notes that P is having C+ fits more often and noisy breathing. P was prescribed prednisolone, hydroxyzine

SPECIES

Canine

COMPUTED TOMOGRAPHY OF THE HEAD

Pre-contrast study provided for review.

BREED

Mixed

COMPUTED TOMOGRAPHIC FINDINGS

The neurocranium shows normal findings as far as can be assessed.

SEX

Female Spayed

Bony structures of skull and the skull foramina of the cranial nerves are laterally symmetrical and inconspicuous.

AGE

7 Years, 5 Months

Both tympanic bullae are completely ventilated with a regular tympanic bulla wall. The tympanic membrane appears intact. External ear canals are ventilated in all sections with inconspicuous walls.

INTERPRETED BY

Sebastian Jawinski,
German Board
Certified Vet
Specialist in
Diagnostic Imaging

The adjacent parts of the petrosal bone, the temporomandibular joints and the nasopharyngeal meatus including the soft palate have no particular findings.

Frontal sinuses and the orbital contents are laterally symmetrical without evidence of a retrobulbar lesion. Nasal cavities are ventilated regularly with mild swelling of the mucous membranes. The conches look normal.

HOSPITAL NAME

State Avenue Vet
Clinic

The 103 and 108 present significant periapical lysis of the alveolar bone.

The laryngeal structures are subjectively mildly swollen. Soft tissues of the head and neck appear symmetrical apart from that.

REFERRING VET

Dr. Raul Casas-Dolz

The cervical part of the esophagus is distended and air-filled.

COMPUTED TOMOGRAPHIC DIAGNOSIS

- Periapical root abscess 103 and 108
- Mild swelling nasal mucous membranes and laryngeal soft tissues
- Esophageal distension

INVOICE

52457

INTERPRETATION OF THE FINDINGS & FURTHER RECOMMENDATIONS

DATE

6-15-22

CT findings must be correlated with the clinical presentation and show no signs of a neoplastic or severe inflammatory process. Dynamic/functional obstruction of the nasal exit/nasopharyngeal meatus or larynx cannot be fully excluded. The distension of the esophagus can be an indirect sign

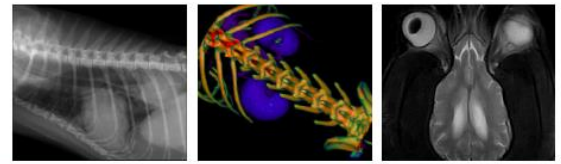

PATIENT

Lexie Enney

for aerophagia caused by laryngeal dysfunction. Extraction of 103 and 108 is indicated from a CT perspective.

SPECIES

Canine

BREED

Mixed

SEX

Female Spayed

AGE

7 Years, 5 Months

INTERPRETED BY

Sebastian Jawinski,
German Board
Certified Vet
Specialist in
Diagnostic Imaging

HOSPITAL NAME

State Avenue Vet
Clinic

REFERRING VET

Dr. Raul Casas-Dolz

INVOICE

52457

DATE

6-15-22

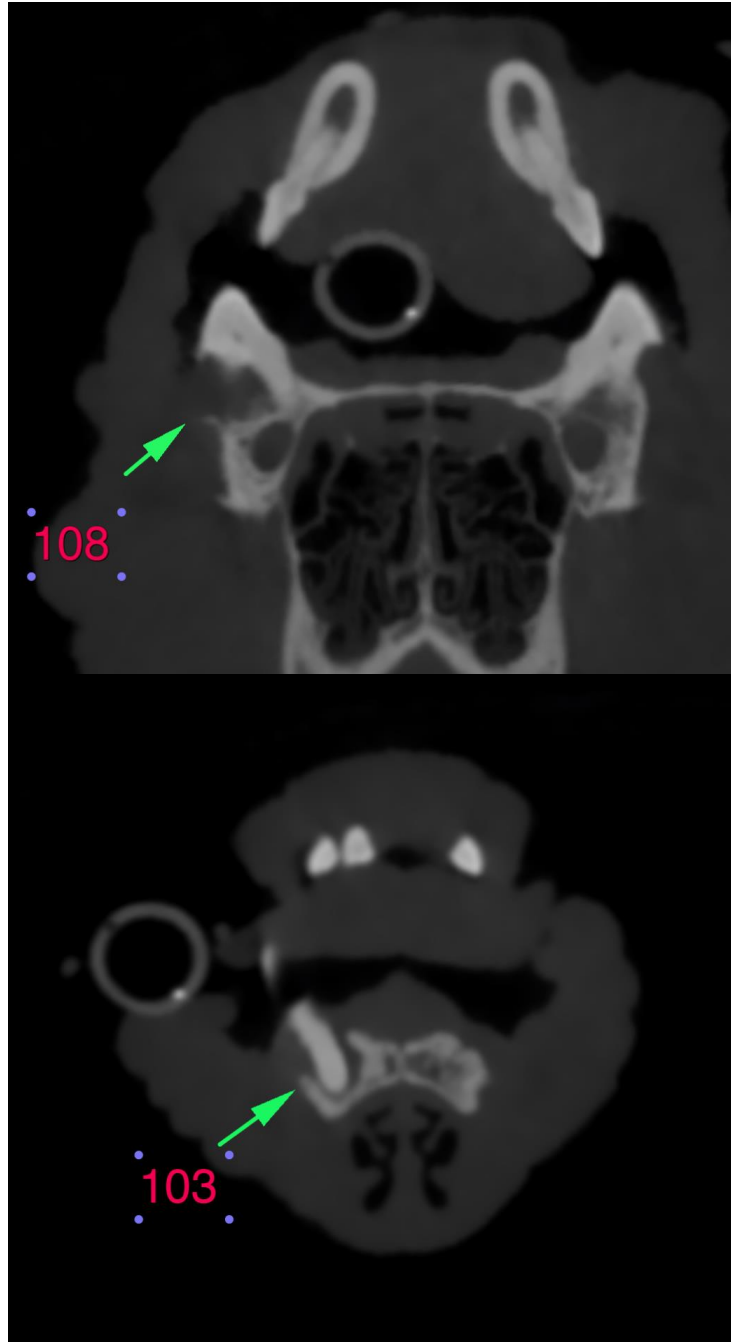

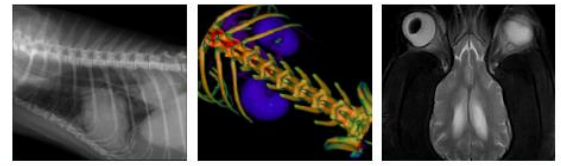

PATIENT

Lexie Enney

SPECIES

Canine

BREED

Mixed

SEX

Female Spayed

AGE

7 Years, 5 Months

INTERPRETED BY

Sebastian Jawinski,
German Board
Certified Vet
Specialist in
Diagnostic Imaging

HOSPITAL NAME

State Avenue Vet
Clinic

REFERRING VET

Dr. Raul Casas-Dolz

INVOICE

52457

DATE

6-15-22

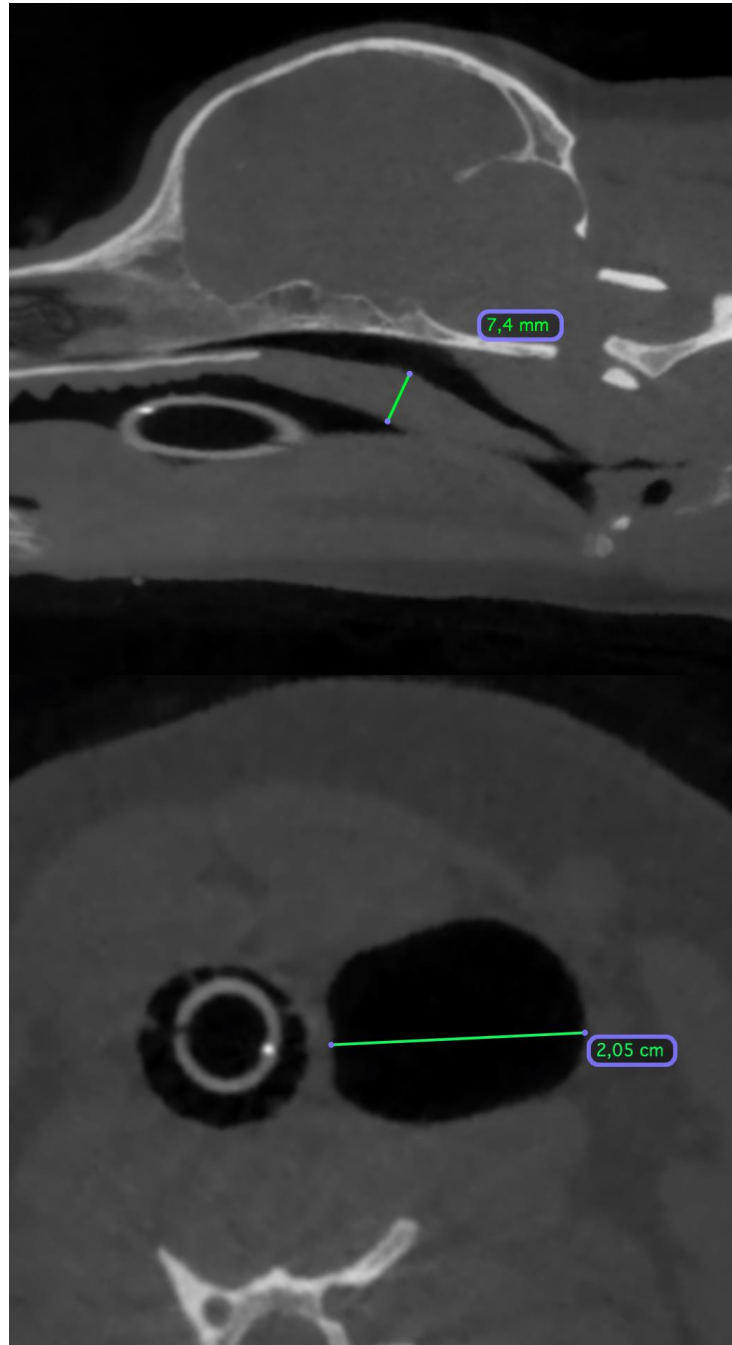

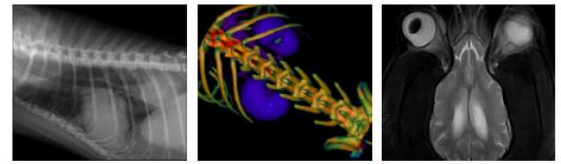

PATIENT

Lexie Enney

The information and recommendations provided are based on the images presented by the referring veterinarian/sonographer. No evaluation can be communicated regarding pathology that was not visible in the image/video clips provided.

Thank you for this referral. If the clinical or image interpretation does not parallel your findings or if I can be of any further assistance, please contact me.

SPECIES

Canine

Sebastian Jawinski, German Board Certified Vet Specialist in Diagnostic Imaging
Sebastian.Jawinski@sonopath.com

BREED

Mixed

SEX

Female Spayed

AGE

7 Years, 5 Months

INTERPRETED BY

Sebastian Jawinski,
German Board
Certified Vet
Specialist in
Diagnostic Imaging

HOSPITAL NAME

State Avenue Vet
Clinic

REFERRING VET

Dr. Raul Casas-Dolz

INVOICE

52457

DATE

6-15-22