



PATIENT

Puppy Hensley

PRESENTING CLINICAL SIGNS

~1 mo of serosanguinous discharge from nostrils after falling into a creek. Successfully treated with antibiotics and pred, but recurred recently after vaccines.

SPECIES

Canine

COMPUTED TOMOGRAPHY OF THE HEAD

Pre/post contrast studies provided for review.

BREED

Pitbull

COMPUTED TOMOGRAPHIC FINDINGS

Neurocranium shows normal findings.

SEX

Male

The bony structures of skull and the skull foramina of the cranial nerves are laterally symmetrical and inconspicuous.

Both tympanic bullae are completely ventilated with a regular tympanic bulla wall. The external ear canals are ventilated in all sections, the walls of the external ear canals, the adjacent temporomandibular joints and the nasopharyngeal meatus have no particular findings.

AGE

13 Weeks

The right frontal sinus is completely filled with soft tissue dense material and shows a prominent hyperostosis of the bony lamina. The border to the right orbit reveals moderate erosion without full perforation. The right nasal cavity impresses with moderate destruction of the ventral nasal concha forming lacune-like air filled spaces and fluid accumulations.

INTERPRETED BY

Sebastian Jawinski,
German Board
Certified Vet
Specialist in
Diagnostic Imaging

The left frontal sinus and nasal cavity show subtle swelling of the mucous membranes and fluid accumulations but are inconspicuous apart from that.

The orbital contents are laterally symmetrical without evidence of a retrobulbar lesion.

HOSPITAL NAME

Bluegrass Veterinary
Specialists

Maxillary/mandibular teeth present a juvenile status and are inconspicuous.

COMPUTED TOMOGRAPHIC DIAGNOSIS

- Severe erosive rhinitis on the right side
- Filling of the right frontal sinus with hyperostosis

REFERRING VET

Radhakrishnan

INTERPRETATION OF THE FINDINGS & FURTHER RECOMMENDATIONS

CT findings are nearly pathognomonic for fungal rhinitis such as aspergillosis. There is no evidence of an “dental” rhinitis, radiopaque foreign material is not detected. Differentials include other circumstances that lead to a chronic and erosive pattern. Neoplasia is not suspected.

INVOICE

52432

DATE

6-14-22



PATIENT

Puppy Hensley

SPECIES

Canine

BREED

Pitbull

SEX

Male

AGE

13 Weeks

INTERPRETED BY

Sebastian Jawinski,
German Board
Certified Vet
Specialist in
Diagnostic Imaging

HOSPITAL NAME

Bluegrass Veterinary
Specialists

REFERRING VET

Radhakrishnan

INVOICE

52432

DATE

6-14-22

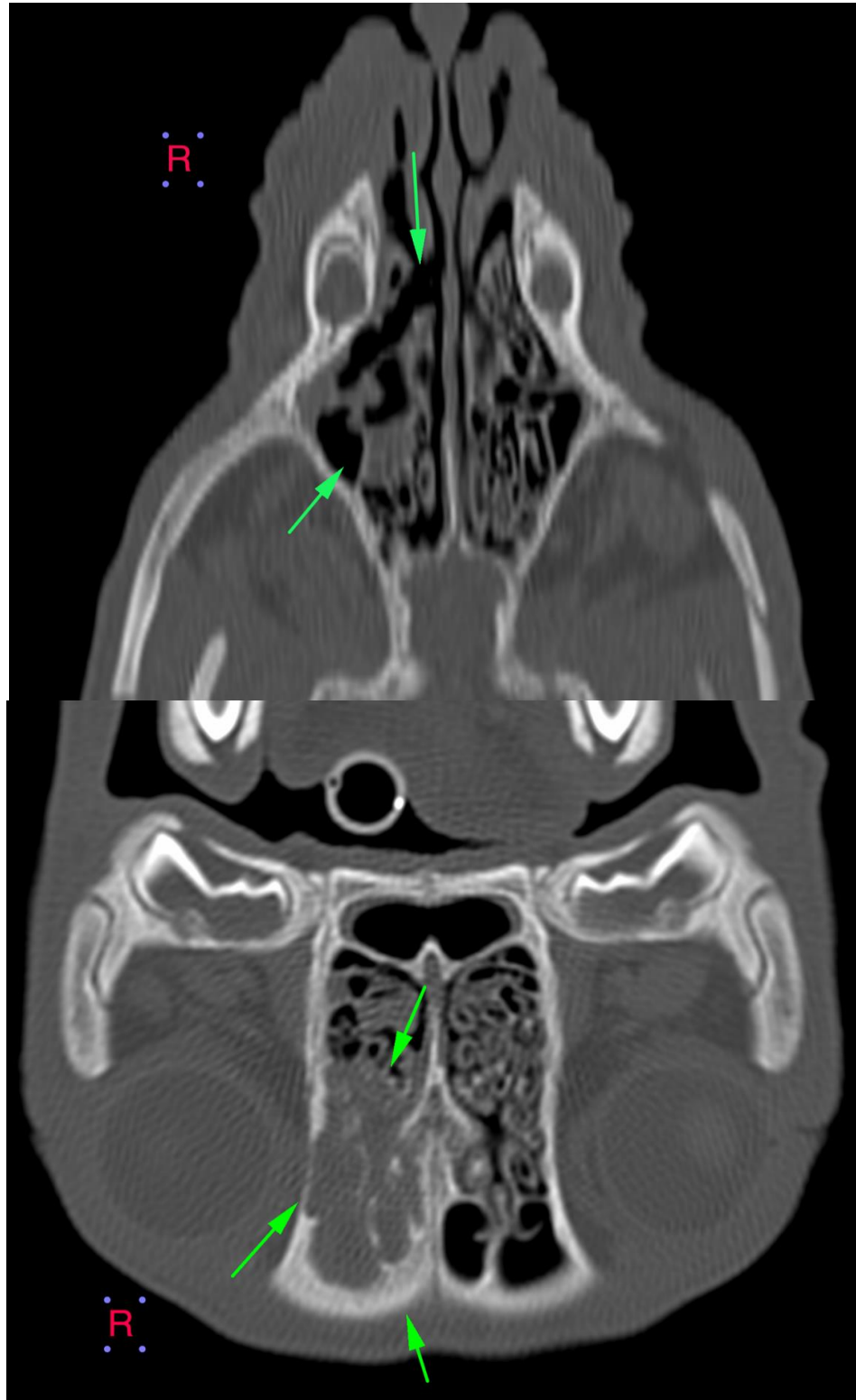



PATIENT

Puppy Hensley

SPECIES

Canine

BREED

Pitbull

SEX

Male

AGE

13 Weeks

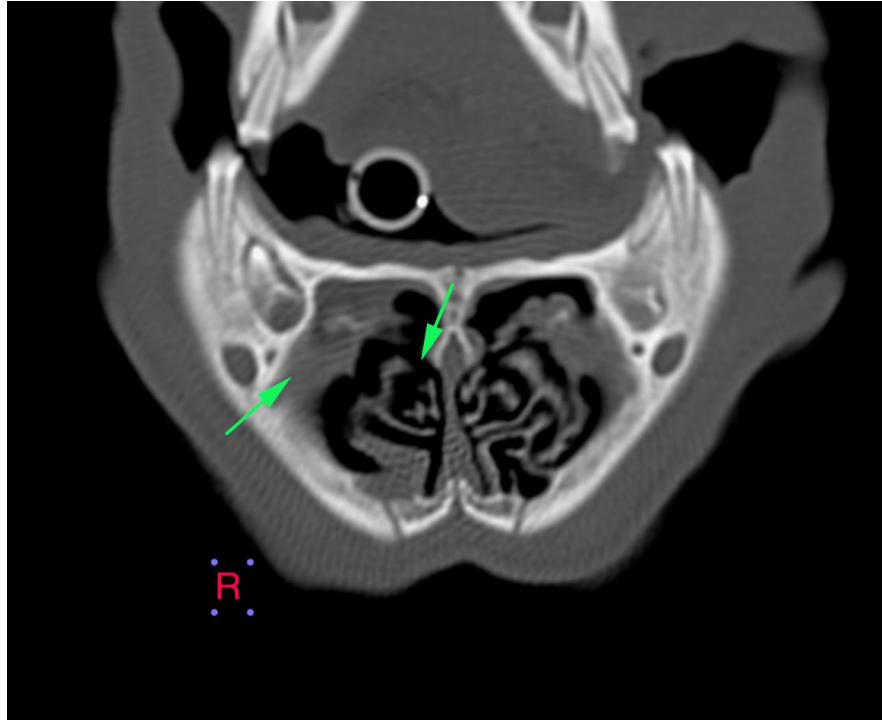

INTERPRETED BY

Sebastian Jawinski,
German Board
Certified Vet
Specialist in
Diagnostic Imaging

The information and recommendations provided are based on the images presented by the referring veterinarian/sonographer. No evaluation can be communicated regarding pathology that was not visible in the image/video clips provided.

HOSPITAL NAME

Bluegrass Veterinary
Specialists

Thank you for this referral. If the clinical or image interpretation does not parallel your findings or if I can be of any further assistance, please contact me.

Sebastian Jawinski, German Board Certified Vet Specialist in Diagnostic Imaging
Sebastian.Jawinski@sonopath.com

REFERRING VET

Radhakrishnan

INVOICE

52432

DATE

6-14-22