



PATIENT PRESENTING CLINICAL SIGNS

Cookie Restaino Occult LFL lameness

SPECIES RADIOGRAPHIC FINDINGS

Feline Left shoulder:

BREED

DSH

The left proximal third of the humerus impresses with an expansile, osteolytic mass with a “soap bubble” appearance with estimated diameters of 4.2 x 2.8 cm. There is a well-defined transition to normal bone. The mass occupies the complete epiphysis and at least the metaphyseal bone. Osteolysis of the cortical borders is not recognized although a thinned/outward displaced appearance of the latter is recognized.

SEX

Paws/carpal- and elbow joints, right shoulder:

FS

The bony structures look normal with well-defined bone surfaces and without signs of a fracture, sub-/luxation or an osteolytic/sclerotic process. The periarticular soft tissues are in expected normal limits.

AGE

5 Years

RADIOGRAPHIC DIAGNOSIS

- Suspected non-aggressive, expansile, osteolytic and monostotic lesion left proximal humerus.

INTERPRETED BY

Sebastian Jawinski,
German Board
Certified Vet
Specialist in
Diagnostic Imaging

INTERPRETATION OF THE FINDINGS & FURTHER RECOMMENDATIONS

The detected lesion of the left proximal humerus is likely causing the reported clinical symptoms. Although shape, size and the lytic appearance are impressive, this still could be a benign, non-aggressive lesion. Common differentials include nonaggressive neoplasia such as giant cell tumor, aneurysmal bone cyst and fibro-osseous dysplasia. An inflammatory lesion or aggressive neoplasia are unlikely. Biopsy is needed for final assessment. Pathological fracture can occur even in benign lesions.

HOSPITAL NAME

Animal Surgical
Center

REFERRING VET

Bayshore Animal
Hospital

INVOICE

58789

DATE

6-13-23



PATIENT

Cookie Restaino

SPECIES

Feline

BREED

DSH

SEX

FS

AGE

5 Years

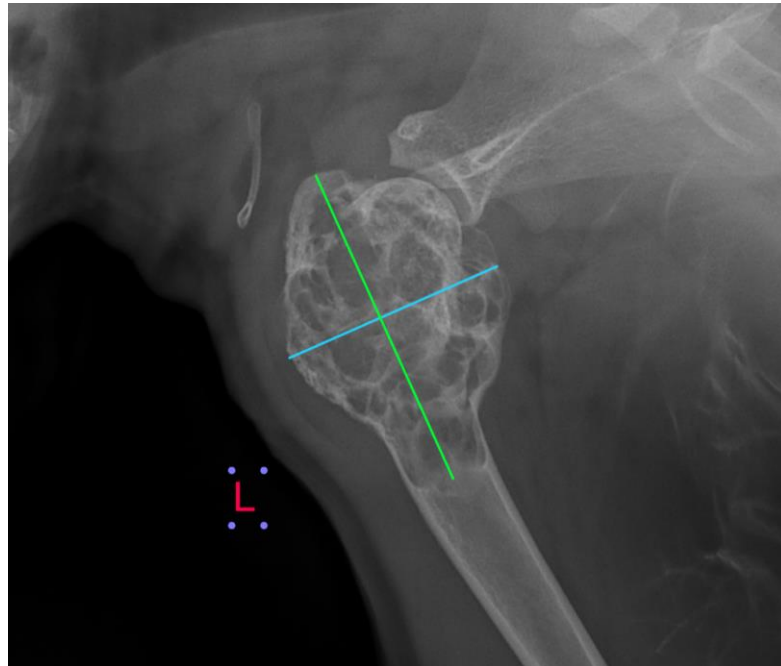

INTERPRETED BY

Sebastian Jawinski,
German Board
Certified Vet
Specialist in
Diagnostic Imaging

The information and recommendations provided are based on the images presented by the referring veterinarian/sonographer. No evaluation can be communicated regarding pathology that was not visible in the image/video clips provided.

Thank you for this referral. If the clinical or image interpretation does not parallel your findings or if I can be of any further assistance, please contact me.

HOSPITAL NAME

Animal Surgical
Center

Sebastian Jawinski, German Board Certified Vet Specialist in Diagnostic Imaging
info@sonopath.com

REFERRING VET

Bayshore Animal
Hospital

INVOICE

58789

DATE

6-13-23