



PATIENT PRESENTING CLINICAL SIGNS

Tom Feltus GAP Attended for Castration (Bilateral crypto) 24/2/23 R testicle extriorised, and enlarged, irregularity in shape (suspected neoplastic process). Histopathology result of Tom's testicle. (sertoli cell cancer of the testicle, less likely to metastases, but feminisation syndrome can seen) Recommended check up in 1mth of time with CT imaging for potential metasatses.

SPECIES

Canine

COMPUTED TOMOGRAPHY OF THE THORAX & ABDOMEN

Pre/post-contrast studies of the thorax and post-contrast study of the abdomen provided for review.

BREED

COMPUTED TOMOGRAPHIC FINDINGS

Greyhound

Chest:

SEX

The lungs are regularly ventilated with close contact to the inner thoracic wall on all sides. There is no evidence of pleural thickening, fluid accumulation or free pleural gas.

Male

A small amount of free gas is noted in the deep cervical fascia cranial to the thoracic inlet and in the cranial and hilar mediastinum surrounding the bifurcation and trachea. The latter appears unremarkable.

AGE

4 Years

Pulmonary density is within normal limits, there is no evidence of focal or nodular pulmonary lesions.

INTERPRETED BY

Sebastian Jawinski,
German Board
Certified Vet
Specialist in
Diagnostic Imaging

The caudal right hemithorax presents prominent vertebral arteries locally deviating the lung surface causing subtle pleural signs. The contrast enhanced pictures reveal a marked vessel like uptake of contrast medium.

Mediastinal (sternal, tracheal-, bronchial) lymph nodes are considered to be normal.

The thoracic trachea and esophagus present as expected.

HOSPITAL NAME

Adelaide Plains
Veterinary Surgery

Inconspicuous representation of the main pulmonary artery, of the pulmonary artery branching, of the large intrathoracic and the hepatic vessels shown.

The diaphragm appears normal.

REFERRING VET

Dr J Katakasi

The extra-thoracic soft tissues, thoracic spine as well as ribs and sternum are unremarkable. There is no evidence of bony lysis or abnormal sclerosis.

INVOICE

Abdomen:

58188

The liver shows normal findings in terms of size, surface, shape, and contrast behavior. The gallbladder is inconspicuous without evidence of cholestasis. The common bile duct is considered to be normal.

DATE

5-9-23

The pancreas presents normal size and shape with a smooth surface. The peripancreatic fat tissue and omentum are inconspicuous.



PATIENT

Tom Feltus GAP

The spleen shows normal findings in terms of size, surface, shape and contrast behavior.

Unremarkable presentation of the bilaterally symmetrical kidneys.

SPECIES

Canine

As far as can be assessed, the stomach and all parts of intestine are regularly presented without any indication of a wall thickening or a mass.

Ureters, urinary bladder, trigonum and urethra are presented as expected. There is no evidence of cystic calculi.

BREED

Greyhound

The prostate is small and shows normal findings.

SEX

Male

Abdominal lymph nodes and abdominal vessels have no particular findings.

Signs of peritoneal/retroperitoneal effusion or free gas are not recognized.

COMPUTED TOMOGRAPHIC DIAGNOSIS

AGE

4 Years

- Mild emphysema of the deep cervical fascia and mild pneumomediastinum
- Normal findings of the thorax and the abdomen without signs of local, regional or distant metastases

INTERPRETED BY

Sebastian Jawinski,
German Board
Certified Vet
Specialist in
Diagnostic Imaging

INTERPRETATION OF THE FINDINGS & FURTHER RECOMMENDATIONS

The CT findings of the deep cervical fascia and the mediastinum must be correlated with the clinical presentation. I would recommend follow up radiographs of the chest to exclude a progressive issue. Please recheck the oral cavity, larynx and trachea for perforating lesions (barotrauma trachea?). The small prostate would match with a feminization syndrome due to estrogen impact.

HOSPITAL NAME

Adelaide Plains
Veterinary Surgery

REFERRING VET

Dr J Katakasi

INVOICE

58188

DATE

5-9-23



PATIENT

Tom Feltus GAP

SPECIES

Canine

BREED

Greyhound

SEX

Male

AGE

4 Years

INTERPRETED BY

Sebastian Jawinski,
German Board
Certified Vet
Specialist in
Diagnostic Imaging

HOSPITAL NAME

Adelaide Plains
Veterinary Surgery

REFERRING VET

Dr J Katakasi

INVOICE

58188

DATE

5-9-23

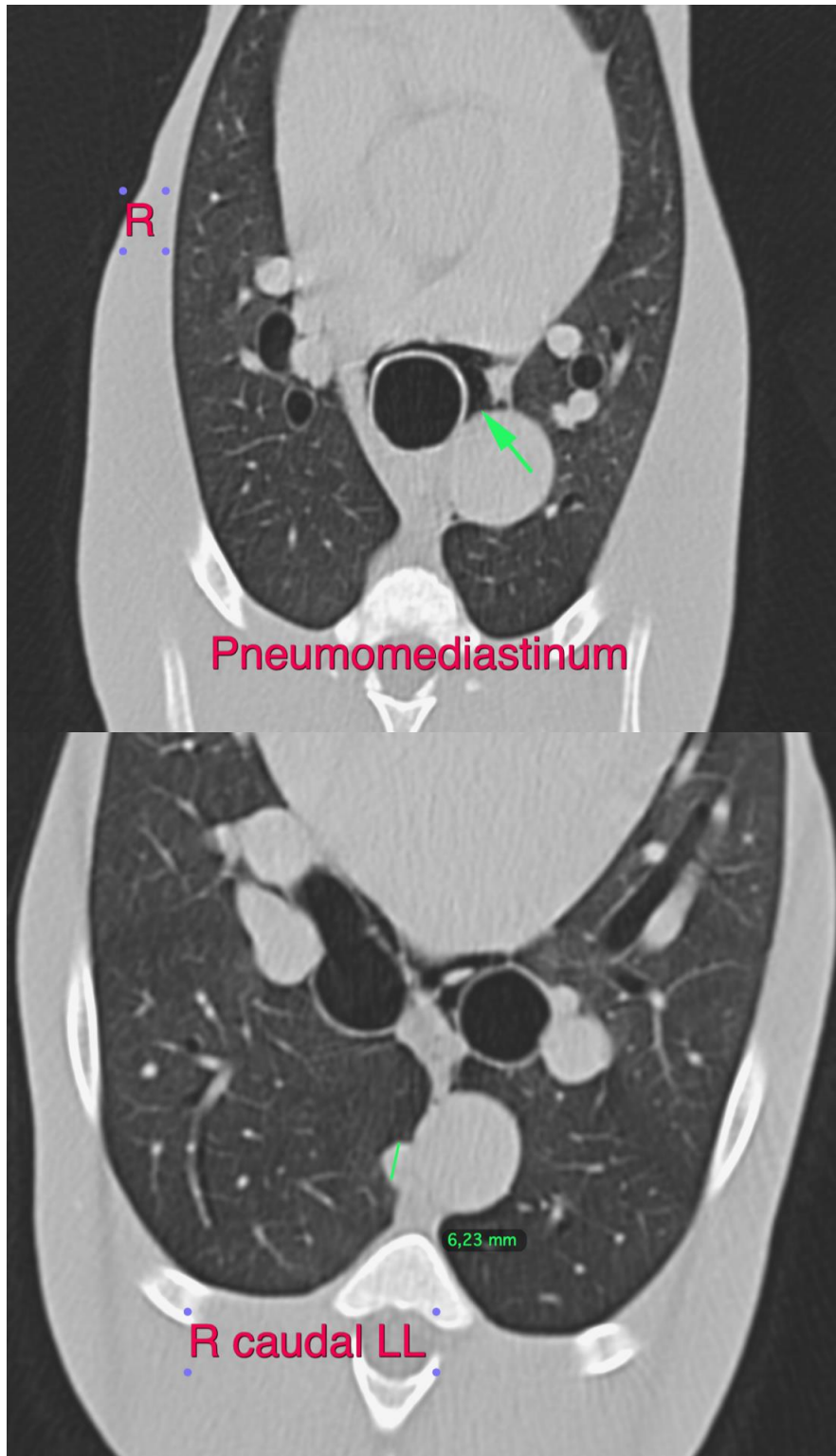



PATIENT

Tom Feltus GAP

SPECIES

Canine

BREED

Greyhound

SEX

Male

AGE

4 Years

INTERPRETED BY

Sebastian Jawinski,
German Board
Certified Vet
Specialist in
Diagnostic Imaging

HOSPITAL NAME

Adelaide Plains
Veterinary Surgery

REFERRING VET

Dr J Katakasi

INVOICE

58188

DATE

5-9-23

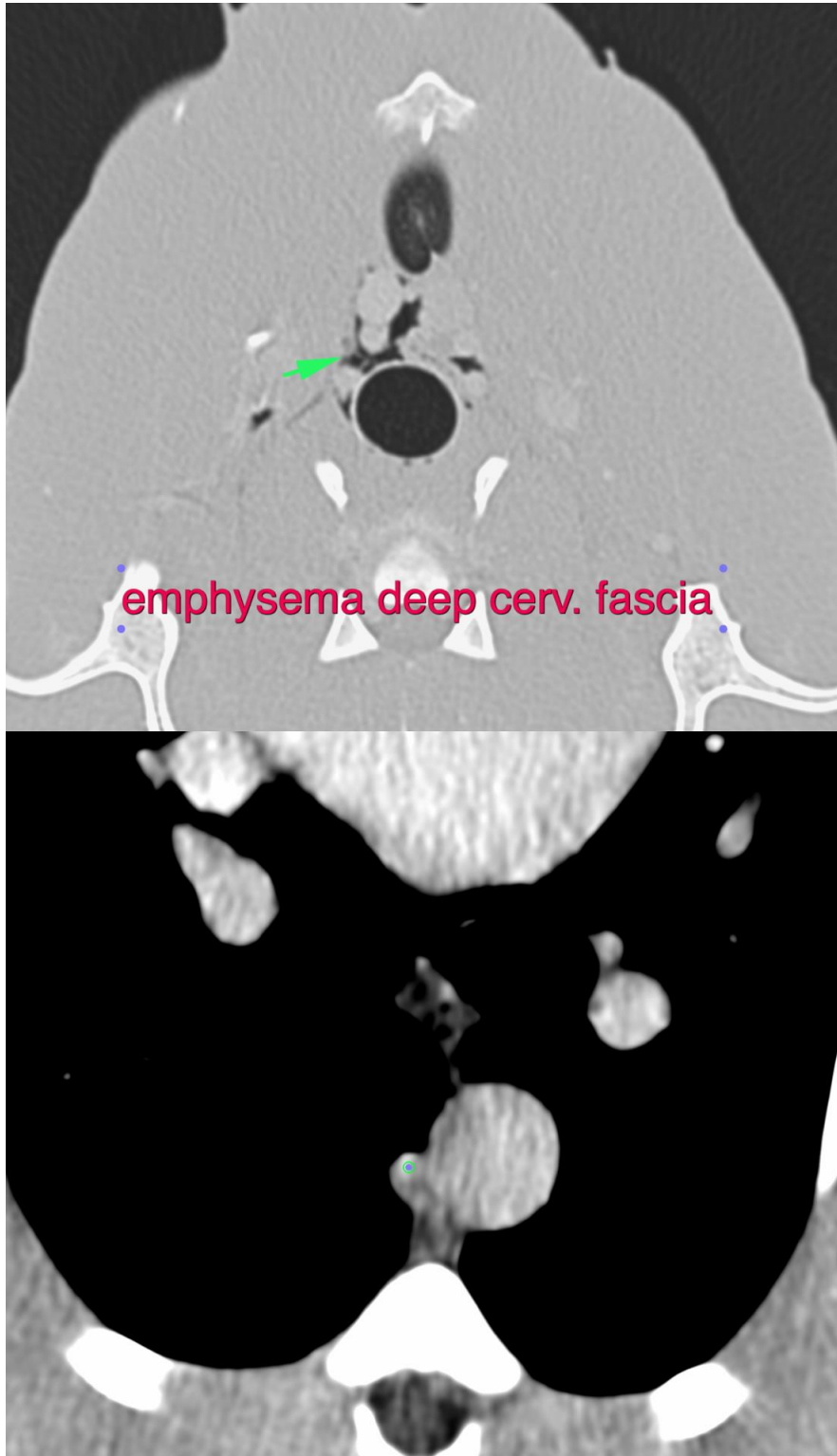



PATIENT

Tom Feltus GAP

The information and recommendations provided are based on the images presented by the referring veterinarian/sonographer. No evaluation can be communicated regarding pathology that was not visible in the image/video clips provided.

SPECIES

Canine

Thank you for this referral. If the clinical or image interpretation does not parallel your findings or if I can be of any further assistance, please contact me.

BREED

Greyhound

Sebastian Jawinski, German Board Certified Vet Specialist in Diagnostic Imaging
Sebastian.Jawinski@sonopath.com

SEX

Male

AGE

4 Years

INTERPRETED BY

Sebastian Jawinski,
German Board
Certified Vet
Specialist in
Diagnostic Imaging

HOSPITAL NAME

Adelaide Plains
Veterinary Surgery

REFERRING VET

Dr J Katakasi

INVOICE

58188

DATE

5-9-23