



**PATIENT PRESENTING CLINICAL SIGNS**

Penny Fedumentì P presents for limping on RHL since February, progressively getting worse. History of cruciate surgery on LHL in September of last year. Mild positive drawer sign on RHL.

**SPECIES RADIOGRAPHIC FINDINGS**

Canine Pelvis/coxofemoral joints:

The bony structures of the pelvis and the sacroiliac joints are unremarkable. There is no evidence of a lytic process noted.

**BREED**

Mixed Retriever The coxofemoral joints reveal subtle remodeling of the femoral head/neck and at the level of the cranial and lateral joint space/acetabular rim. There are no signs of a lytic process. There is no evidence of a fracture or subluxation.

**SEX**

Stifles:

Spayed Female History of left stifle surgery after CCL rupture with severe osteoarthritis and cranial subluxation of the tibia. There is an increased soft tissue opacity at the level of the joint space recognized with a metallic implant superimposing with the cranial joint space.

**AGE**

3 Years, 4 Months On the right side the infrapatellar fat pad is moderately displaced cranially by an increased soft tissue opacity at the level of the joint space. There is moderate amount of smooth new bone at all joint levels recognized including the tip and base of the patella, the femoral condyles and the fabellae as well as the tibial plateau. The patella has a normal position. No other osseous abnormalities are detected.

**INTERPRETED BY**

Sebastian Jawinski,  
German Board  
Certified Vet  
Specialist in  
Diagnostic Imaging

**RADIOGRAPHIC DIAGNOSIS**

- Subtle bilateral degenerative changes of the coxofemoral joints
- Severe osteoarthritis of the left stifle with suspected cranial subluxation of the tibia and chronic synovial thickening
- Moderate osteoarthritis of the right stifle with suspected moderate joint effusion

**HOSPITAL NAME**

The Pet Hospital of  
Stratford

**INTERPRETATION OF THE FINDINGS & FURTHER RECOMMENDATIONS**

Beside the degenerative new bone formations of the right stifle presenting chronic and moderate osteoarthritis, the suspected joint effusion would match with an intraarticular lesion as seen with a partial tear/complete rupture of the cranial crucial ligament. A marked displacement of the tibia is not recognized. Other soft tissue injuries (menisci, other ligaments, etc.) cannot be fully excluded. Findings must be correlated with the clinical presentation. Arthritis/synovitis are potential differentials.

**REFERRING VET**

Dr. Claudia Giuliani,  
DVM

**INVOICE**

Findings of the left stifle are likely chronic and represent severe osteoarthritis and chronic synovial thickening.

58189 The described degenerative changes of the hip joints are subtle and probably have no clinical relevance.

**DATE**

5-9-23



**PATIENT**

Penny Fedumentti

**SPECIES**

Canine

**BREED**

Mixed Retriever

**SEX**

Spayed Female

**AGE**

3 Years, 4 Months

**INTERPRETED BY**

Sebastian Jawinski,  
German Board  
Certified Vet  
Specialist in  
Diagnostic Imaging

**HOSPITAL NAME**

The Pet Hospital of  
Stratford

**REFERRING VET**

Dr. Claudia Giuliani,  
DVM

**INVOICE**

58189

**DATE**

5-9-23

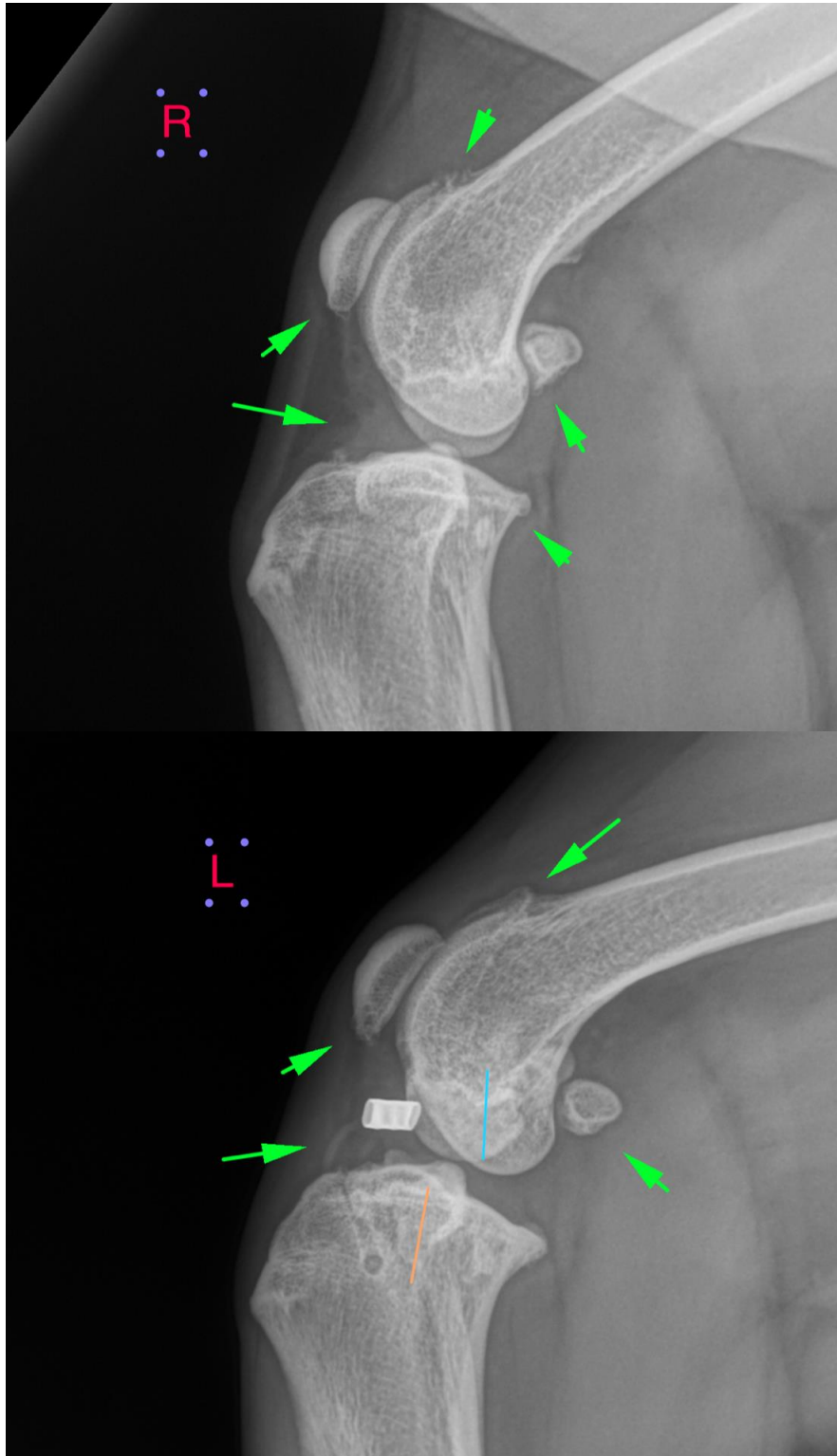



**PATIENT**

Penny Fedumentì

The information and recommendations provided are based on the images presented by the referring veterinarian/sonographer. No evaluation can be communicated regarding pathology that was not visible in the image/video clips provided.

**SPECIES**

Canine

Thank you for this referral. If the clinical or image interpretation does not parallel your findings or if I can be of any further assistance, please contact me.

**Sebastian Jawinski, German Board Certified Vet Specialist in Diagnostic Imaging**  
Sebastian.Jawinski@sonopath.com

**BREED**

Mixed Retriever

**SEX**

Spayed Female

**AGE**

3 Years, 4 Months

**INTERPRETED BY**

Sebastian Jawinski,  
German Board  
Certified Vet  
Specialist in  
Diagnostic Imaging

**HOSPITAL NAME**

The Pet Hospital of  
Stratford

**REFERRING VET**

Dr. Claudia Giuliani,  
DVM

**INVOICE**

58189

**DATE**

5-9-23