



PATIENT PRESENTING CLINICAL SIGNS

Nilla Pechter Favors right forelimb after rest or heavy activity
 Abnormal PE/Chem/CBC/UA Results: Ambulatory x 4, no lameness noted prior to CT

SPECIES COMPUTED TOMOGRAPHIC FINDINGS

Canine Elbows:

BREED The radioulnar joint space is bilaterally mildly incongruent. There are no osteophytic changes noted. The subchondral bone of the trochlea is smoothly delimited and presents mildly increased sclerosis. The tip of the medial coronoid process presents mild alternations of the bone density. A fragment or fissure of the medial coronoid process are not noted. The periarticular soft tissue is unremarkable.

Goldendoodle

SEX Shoulders:

Spayed Female The caudal humeral head presents normal findings. Biceps tendon and the area of the supraspinatus and infraspinatus insertion are inconspicuous. Secondary osteoarthritis or exostosis of the bicipital groove are not detected. The periarticular soft tissue is unremarkable.

AGE

3 Years, 9 Months Displayed parts of the cervical spine and the brachial plexus are inconspicuous as far as can be assessed.

INTERPRETED BY

The superficial cervical lymph nodes appear bilaterally and moderately enlarged.

Sebastian Jawinski,
 German Board
 Certified Vet Specialist
 in Diagnostic Imaging

COMPUTED TOMOGRAPHIC DIAGNOSIS

- Subtle, bilateral lesion of the medial coronoid process, currently without fragmentation/radioulnar fissure or relevant secondary arthrosis
- Moderate, bilateral adenomegaly of the superficial cervical lymph nodes

HOSPITAL NAME

INTERPRETATION OF THE FINDINGS & FURTHER RECOMMENDATIONS

Mobile Pet Imaging CT findings of the elbow joints are subtle and present more chronic findings that do not match with an acute onset of lameness. Differentials include variants of the coronoid formation and subtle canine elbow dysplasia. In case of the latter currently typical secondary arthrosis is not detected. There is no indication for surgery from a CT perspective.

REFERRING VET

Meaux The enlargement of the superficial cervical lymph nodes is of questionable clinical relevance and can occur with a reactive inflammatory process.

INVOICE

58210

DATE

5-9-23



PATIENT

Nilla Pechter

SPECIES

Canine

BREED

Goldendoodle

SEX

Spayed Female

AGE

3 Years, 9 Months

INTERPRETED BY

Sebastian Jawinski,
German Board
Certified Vet Specialist
in Diagnostic Imaging

HOSPITAL NAME

Mobile Pet Imaging

REFERRING VET

Meaux

INVOICE

58210

DATE

5-9-23

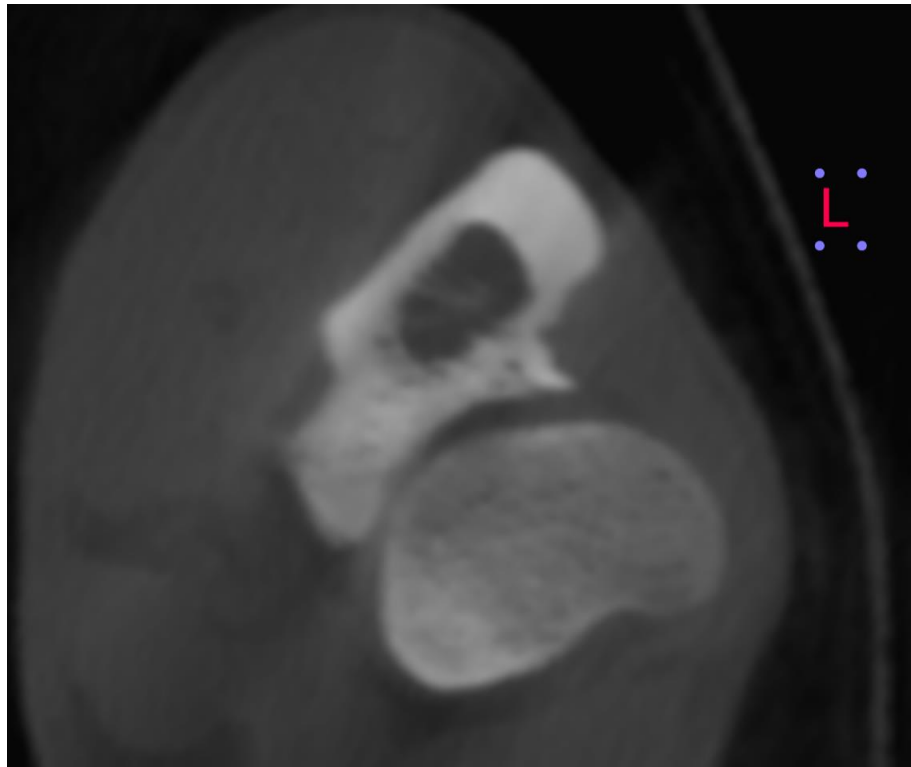



PATIENT

Nilla Pechter

SPECIES

Canine

BREED

Goldendoodle

SEX

Spayed Female

AGE

3 Years, 9 Months

INTERPRETED BY

Sebastian Jawinski,
German Board
Certified Vet Specialist
in Diagnostic Imaging

HOSPITAL NAME

Mobile Pet Imaging

REFERRING VET

Meaux

INVOICE

58210

DATE

5-9-23



**PATIENT**

Nilla Pechter

The information and recommendations provided are based on the images presented by the referring veterinarian/sonographer. No evaluation can be communicated regarding pathology that was not visible in the image/video clips provided.

SPECIES

Canine

Thank you for this referral. If the clinical or image interpretation does not parallel your findings or if I can be of any further assistance, please contact me.

BREED

Goldendoodle

Sebastian Jawinski, German Board Certified Vet Specialist in Diagnostic Imaging
Sebastian.Jawinski@sonopath.com

SEX

Spayed Female

AGE

3 Years, 9 Months

INTERPRETED BY

Sebastian Jawinski,
German Board
Certified Vet Specialist
in Diagnostic Imaging

HOSPITAL NAME

Mobile Pet Imaging

REFERRING VET

Meaux

INVOICE

58210

DATE

5-9-23