



PATIENT PRESENTING CLINICAL SIGNS

Teddy Aliyeva Teddy was presented for evaluation of a RPL lameness. O reports that P had more than one trauma over the weekend. P fell off a 3.5 to 4 foot high rolling cart on Friday day. P also climbed over the metal puppy pen gate while the O was not home. O noted the lameness this evening.

SPECIES Abnormal PE/Chem/CBC/UA Results: Toe touching lameness along the RPL. Difficult to isolate the pain along the RPL.

Canine

RADIOGRAPHIC FINDINGS

BREED

The radiographs show age-appropriate bony structures.

Cavapoo

Pelvis/coxofemoral joints:

The bony structures of the pelvis, the sacroiliac and coxofemoral joints are unremarkable. There is no evidence of a fracture, luxation or lytic process noted.

SEX

Stifles:

M

In comparison of both sides' mild incongruity of the distal femoral epiphysis is recognized on the right combined with alternations of the medullary bone density. Relevant dislocation is not noted. Both stifles present regular findings apart from that.

AGE

10 Weeks

Bony structures are unremarkable without signs of a lytic or sclerotic process. Subchondral surfaces are smooth. Periarticular soft tissues look normal.

INTERPRETED BY

Sebastian Jawinski,
German Board
Certified Vet
Specialist in
Diagnostic Imaging

Displayed parts of the paws, meta-/tarsal bones and tarsal joints are inconspicuous.

RADIOGRAPHIC DIAGNOSIS

- Suspected lesion of the right distal femoral epiphysis

HOSPITAL NAME

DTLAvets

INTERPRETATION OF THE FINDINGS & FURTHER RECOMMENDATIONS

Radiographic findings show no relevant displacement or angulation in the area of the right distal femur. The subtle incongruity/widening of the epiphyseal line and the medullary irregularities would go along with the assumption of an epiphyseal lesion with involvement of the metaphysis (Salter-Harris Type I/II).

REFERRING VET

Endo

There is no compelling indication for surgery from a radiographic perspective. This must be correlated with the clinical presentation. Follow up radiographs in 10 days, pain therapy and restriction of activity are recommended.

INVOICE

58067

Lesions of muscles/tendons or inflammatory changes of soft tissues cannot be fully excluded.

DATE

5-2-23



PATIENT

Teddy Aliyeva

SPECIES

Canine

BREED

Cavapoo

SEX

M

AGE

10 Weeks

INTERPRETED BY

Sebastian Jawinski,
German Board
Certified Vet
Specialist in
Diagnostic Imaging

HOSPITAL NAME

DTLAvets

REFERRING VET

Endo

INVOICE

58067

DATE

5-2-23

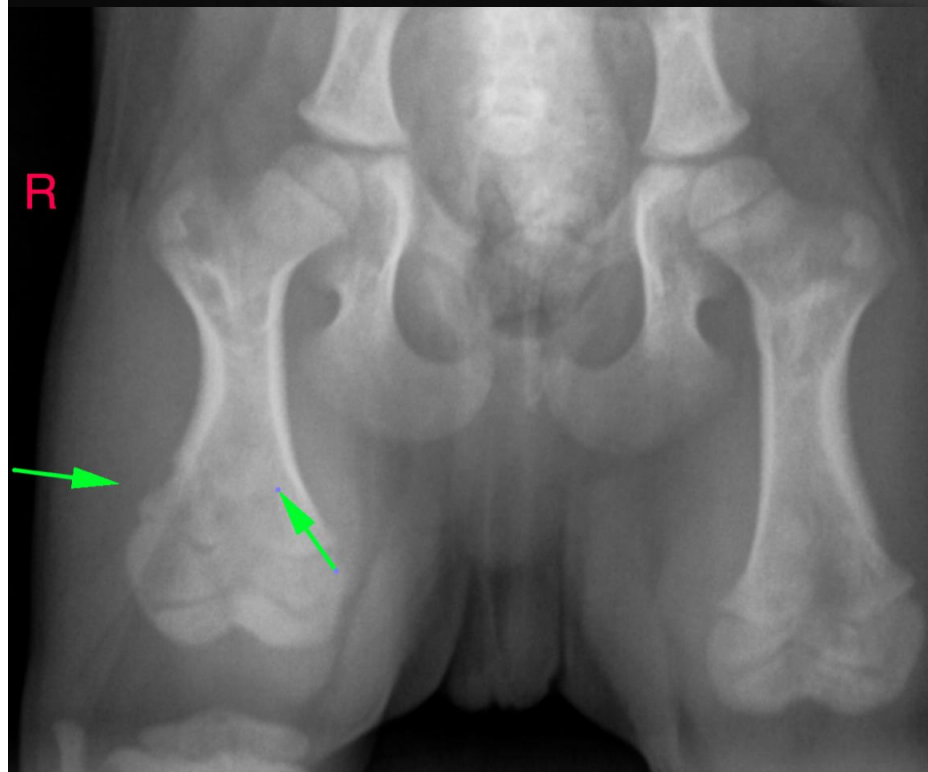
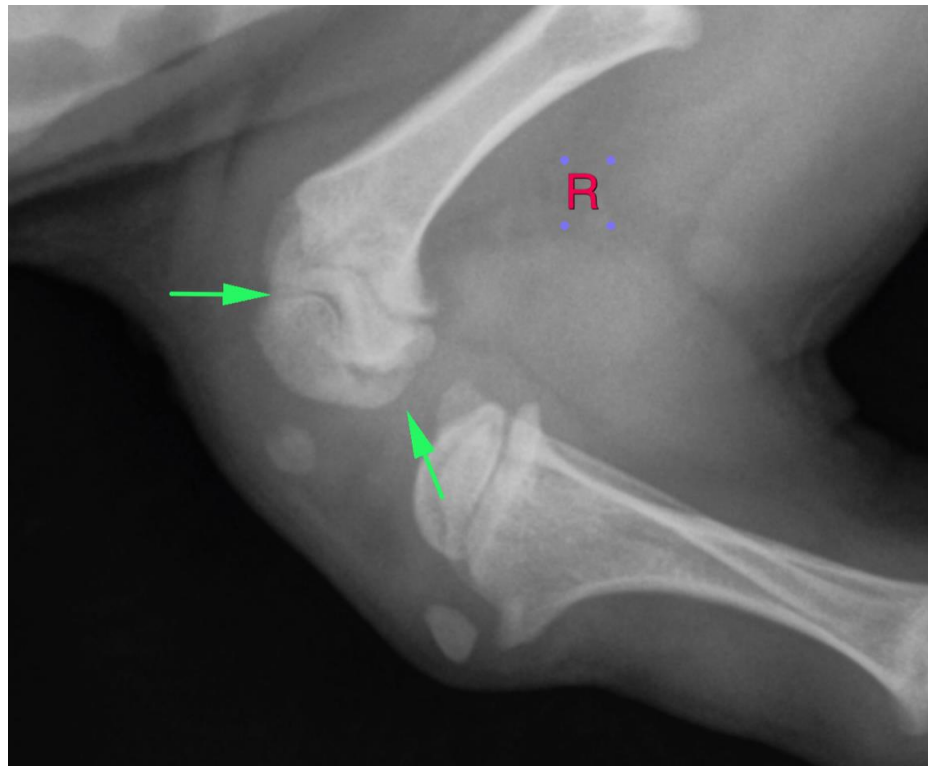



PATIENT Teddy Aliyeva
The information and recommendations provided are based on the images presented by the referring veterinarian/sonographer. No evaluation can be communicated regarding pathology that was not visible in the image/video clips provided.

SPECIES Canine
Thank you for this referral. If the clinical or image interpretation does not parallel your findings or if I can be of any further assistance, please contact me.

BREED Cavapoo
Sebastian Jawinski, German Board Certified Vet Specialist in Diagnostic Imaging
Sebastian.Jawinski@sonopath.com

SEX

M

AGE

10 Weeks

INTERPRETED BY

Sebastian Jawinski,
German Board
Certified Vet
Specialist in
Diagnostic Imaging

HOSPITAL NAME

DTLAvets

REFERRING VET

Endo

INVOICE

58067

DATE

5-2-23