

**PATIENT PRESENTING CLINICAL SIGNS**

Dianna Brooker anorexia , vomiting for 3 days
Abnormal PE/Chem/CBC/UA Results: unremarkable

SPECIES RADIOGRAPH OF THE ABDOMEN

Feline Right/left lateral and ventrodorsal views provided for review.

RADIOGRAPHIC FINDINGS**BREED**

Domestic Shorthair

All displayed bony structures are unremarkable without signs of a fracture, sub-/luxation and/or a lytic/sclerotic process.

SEX

Female Spayed

Liver and spleen present as expected and are well defined. Cranial to the spleen and caudal to the empty stomach, mild loss of the serosal detail is recognized.

AGE

6 Years

Both kidneys are well visualized and considered as normal.

INTERPRETED BY

Sebastian Jawinski,
German Board
Certified Vet
Specialist in
Diagnostic Imaging

There are no relevant signs of abdominal or retroperitoneal effusion.

Urinary bladder is mildly filled without evidence of radiopaque cystic calculi.

RADIOGRAPHIC DIAGNOSIS

- Mild loss of serosal detail at the level of the pancreas

HOSPITAL NAME

St. Catherine's Animal
Hospital

INTERPRETATION OF THE FINDINGS & FURTHER RECOMMENDATIONS

The increased fat density/loss of serosal detail caudal to the stomach and cranial to the spleen are indirect signs of an inflammatory process in the area of the pancreas. Stomach and intestines are predominantly empty without typical signs of an obstructive issue, although migrating/linear foreign material cannot be fully excluded. Unspecific gastritis/enteritis is possible as well. If clinical presentation does not improve with initial therapy, I would recommend a sonographic evaluation and/or contrast study with follow up radiographs.

REFERRING VET

Dr. Boctor

INVOICE

58070

DATE

5-2-23



PATIENT

Dianna Brooker

SPECIES

Feline

BREED

Domestic Shorthair

SEX

Female Spayed

AGE

6 Years

INTERPRETED BY

Sebastian Jawinski,
German Board
Certified Vet
Specialist in
Diagnostic Imaging

HOSPITAL NAME

St. Catherine's Animal
Hospital

REFERRING VET

Dr. Boctor

INVOICE

58070

DATE

5-2-23

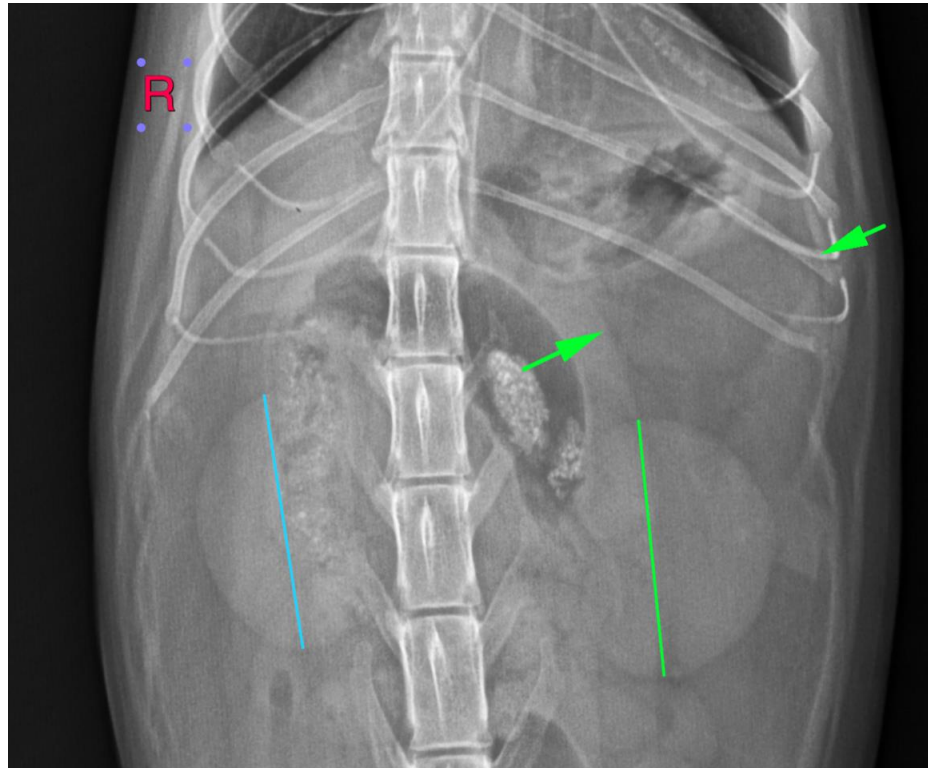

The information and recommendations provided are based on the images presented by the referring veterinarian/sonographer. No evaluation can be communicated regarding pathology that was not visible in the image/video clips provided.

Thank you for this referral. If the clinical or image interpretation does not parallel your findings or if I can be of any further assistance, please contact me.

Sebastian Jawinski, German Board Certified Vet Specialist in Diagnostic Imaging
Sebastian.Jawinski@sonopath.com