



**PATIENT PRESENTING CLINICAL SIGNS**

Luna NYBC Mass on chest since august 2022. PE: Large, firm, affixed mammary mass with partial rupture and infection at its base. The mass is encompassing both glands number 2 and 3 on the left side.

**SPECIES RADIOGRAPH OF THE THORAX**

Canine Right/left lateral and ventrodorsal views provided for review.

**RADIOGRAPHIC FINDINGS**

**BREED** The surrounding bony structures are within normal limits. The extra-thoracic soft tissues present a large oval-shaped to amorphous, subcutaneous mass of the at least 14 cm diameter. The mass shows multiple, unstructured calcifications.  
American Bully

**SEX** The cardiac silhouette is normal without evidence of chamber enlargement.

**FI** The left cranial lung indicates a lobar sign with complete consolidation. The lung density appears normal apart from that throughout. There is no evidence of nodular or focal lesions recognized.

**AGE** The trachea is unremarkable in diameter and course. Luminal outline of the trachea is smooth.

**6 Years** There is no evidence of tracheobronchial, cranial mediastinal or sternal lymphadenopathy. No mediastinal shift is seen.

**INTERPRETED BY**

Sebastian Jawinski, The esophagus is not visible and considered to be normal.  
German Board

Certified Vet The diaphragm is unremarkable, no signs of pleural effusion.  
Specialist in

Diagnostic Imaging

**RADIOGRAPHIC DIAGNOSIS**

- HOSPITAL NAME**
- Consolidated left cranial lung lobe
  - Large mammary mass

Animal Surgical Center

**INTERPRETATION OF THE FINDINGS & FURTHER RECOMMENDATIONS**

**REFERRING VET** The lobar sign of the left cranial lung lobe represents atelectasis due to hypoinflation/obstruction of the supplying bronchus or consolidation caused by accumulation of fluid/mucous.

**Shirley Vet Hospital** There is no nodular pattern noted and signs of other findings like lymphadenopathy are missing. However, a neoplastic process/infiltration cannot be fully excluded. Further diagnostic steps could be a chest CT and/or endoscopic evaluation. Empiric treatment of an infection/inflammation with follow up radiographs in 2 weeks is an alternative.

**INVOICE**

57609

The size, morphology and inner texture of the mammary mass indicate malignant neoplasia although these findings are unspecific from a radiographic point of view.

**DATE**

4-4-23



**PATIENT**

Luna NYBC

**SPECIES**

Canine

**BREED**

American Bully

**SEX**

FI

**AGE**

6 Years

**INTERPRETED BY**

Sebastian Jawinski,  
German Board  
Certified Vet  
Specialist in  
Diagnostic Imaging

**HOSPITAL NAME**

Animal Surgical  
Center

**REFERRING VET**

Shirley Vet Hospital

**INVOICE**

57609

**DATE**

4-4-23

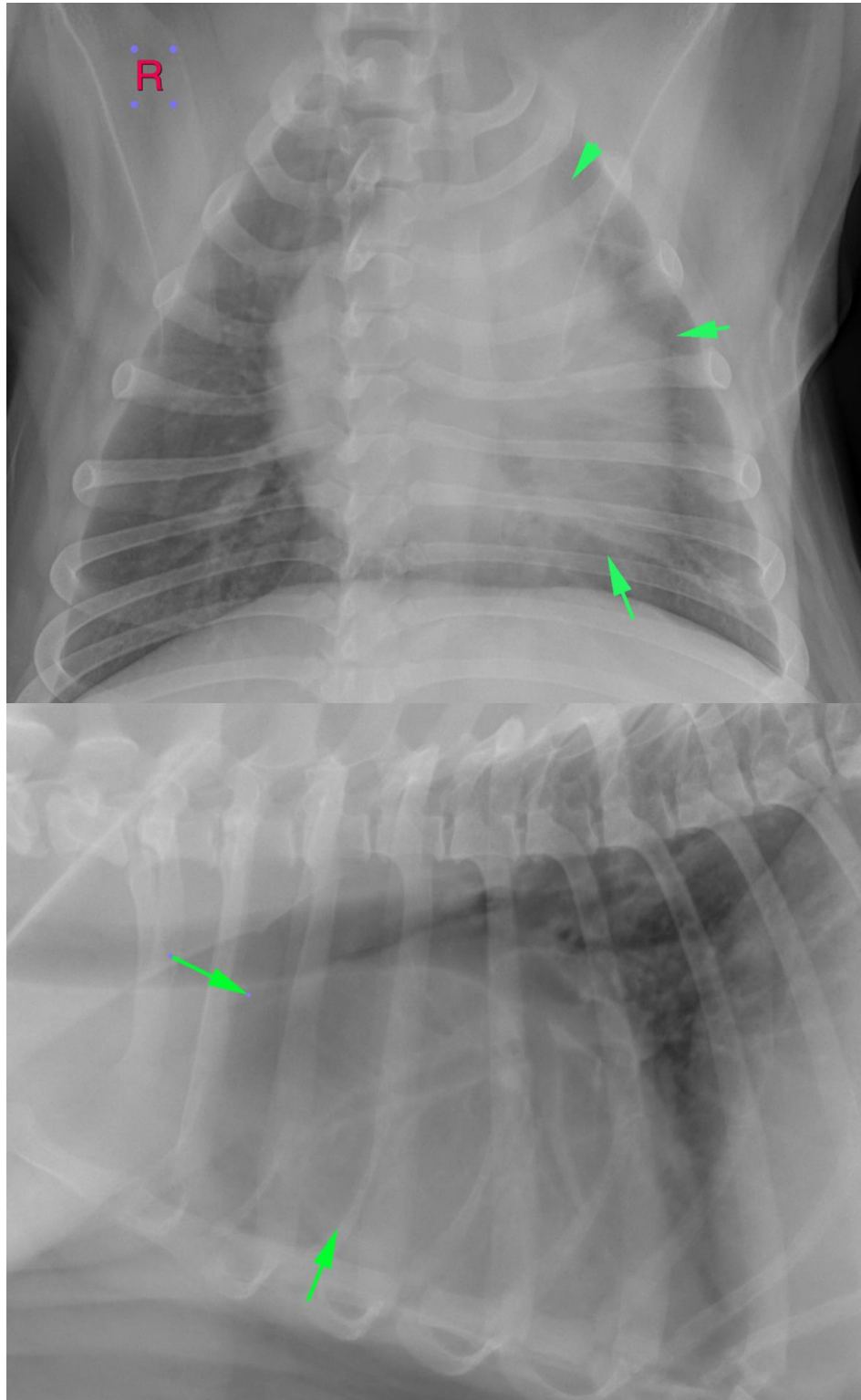



**PATIENT**

Luna NYBC

**SPECIES**

Canine

**BREED**

American Bully

**SEX**

FI

**AGE**

6 Years

**INTERPRETED BY**

Sebastian Jawinski,  
German Board  
Certified Vet  
Specialist in  
Diagnostic Imaging

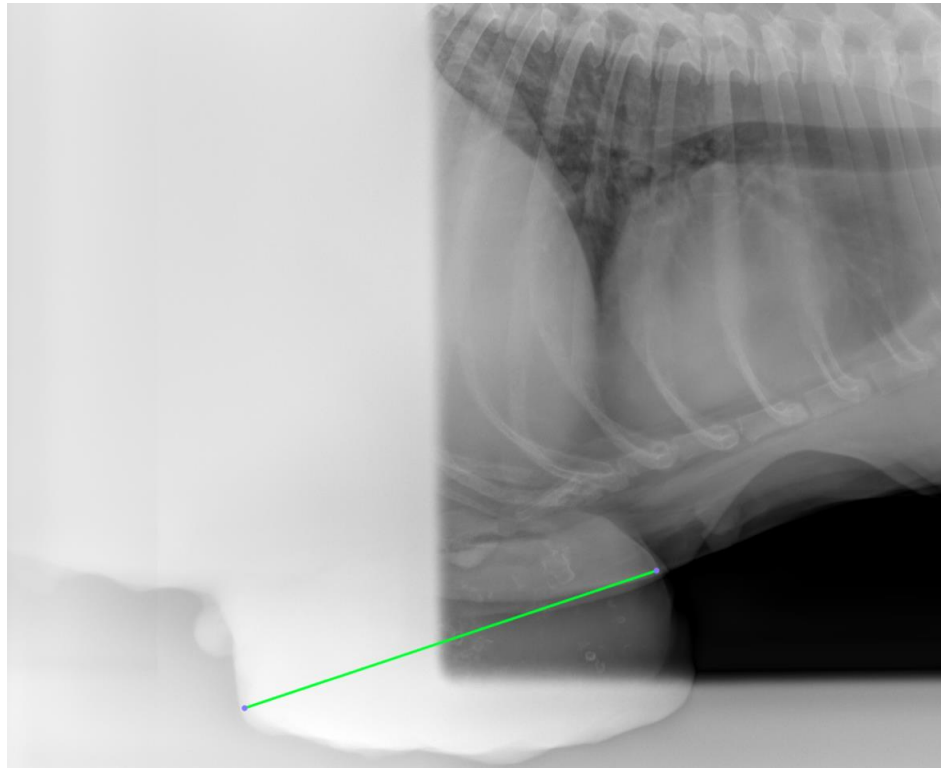

**The information and recommendations provided are based on the images presented by the referring veterinarian/sonographer. No evaluation can be communicated regarding pathology that was not visible in the image/video clips provided.**

Thank you for this referral. If the clinical or image interpretation does not parallel your findings or if I can be of any further assistance, please contact me.

**HOSPITAL NAME**

Animal Surgical  
Center

**Sebastian Jawinski, German Board Certified Vet Specialist in Diagnostic Imaging**  
Sebastian.Jawinski@sonopath.com

**REFERRING VET**

Shirley Vet Hospital

**INVOICE**

57609

**DATE**

4-4-23