



PATIENT PRESENTING CLINICAL SIGNS

Carl Johnson PUPD and polyphagia for close to 12 months Poor coat condition USG 1.015, 3+ protein, concerned RE cushings ? GIT/Pancreas/liver issues

SPECIES COMPUTED TOMOGRAPHY OF THE ABDOMEN

Canine Pre/post contrast studies provided for review.

BREED COMPUTED TOMOGRAPHIC FINDINGS

Greyhound The displayed spine presents moderate degenerative changes with multiple calcified nuclei and a moderate, broad-based medial to right- and left-lateral disc protrusion with dorsal elevation of the cauda fibers. The latter are still delimited with surrounding, residual fat tissue. Another mild protrusion is noted at Th11/12 without compelling signs of a spinal cord compression. The L1 is an asymmetric transitional vertebral body with a unilateral rib on the left side.

SEX

Male Abdomen:

AGE

8 Years The liver shows normal findings in terms of size, surface, shape and contrast behavior. The gallbladder is inconspicuous without evidence of cholestasis. The common bile duct appears normal. The pancreas presents normal size and shape with a smooth surface. The peripancreatic fat tissue and omentum are inconspicuous.

INTERPRETED BY

Sebastian Jawinski, German Board Certified Vet Specialist in Diagnostic Imaging The spleen shows moderate enlargement but is normal in terms of surface, shape and contrast behavior. Mild swelling of the splenic, portal and mesenteric lymph nodes is recognized. These present a normal shape and contrast uptake.

HOSPITAL NAME

Adelaide Plains Veterinary Surgery Unremarkable presentation of the bilaterally symmetrical kidneys. The adrenal glands are in normal limits.

REFERRING VET

Dr J Katakasi As far as can be assessed, the stomach and all parts of intestines appear regularly without any indication of a wall thickening or a mass. There are no signs of an obstructive or functional ileus. Ureters, urinary bladder, trigonum and urethra are presented as expected. There is no evidence of cystic calculi. The prostate is small and inconspicuous.

INVOICE

57605 The abdominal vessels have no particular findings. Signs of peritoneal/retroperitoneal effusion or free gas are not recognized.

DATE

4-4-23



PATIENT COMPUTED TOMOGRAPHIC DIAGNOSIS

- Carl Johnson
- Mild enlargement of the splenic, portal and mesenteric lymph nodes
 - Moderate, unspecific splenomegaly
 - Disc protrusion L7/S1 and Th11/12 (s. above)

SPECIES

Canine

INTERPRETATION OF THE FINDINGS & FURTHER RECOMMENDATIONS

Findings of the abdominal lymph nodes and the spleen are unspecific and could represent mild reactive lymphadenitis and splenitis. These could be secondary and due to mild inflammation, infection or immune stimulation.

BREED

Greyhound

Final assessment is a matter of the temporary course (follow-up in 6 weeks) and/or ultrasound guided FNA (liver, spleen, lymph nodes).

SEX

Male

Especially the stomach and small intestine including the pancreas and gallbladder represent normal findings. Normal CT appearance does not exclude functional problems/chronic inflammation for example going along with IBD.

AGE

8 Years

Assessment of the adrenal function if necessary, needs to be completed by further tests (for example LDDS, HDDS, ACTH stimulation, urine cortisol-creatinine ratio, blood pressure for hypertension and urine analysis). Cushing still can be a differential diagnosis.

INTERPRETED BY

Sebastian Jawinski,
German Board
Certified Vet
Specialist in
Diagnostic Imaging

HOSPITAL NAME

Adelaide Plains
Veterinary Surgery

REFERRING VET

Dr J Katakasi

INVOICE

57605

DATE

4-4-23



PATIENT

Carl Johnson

SPECIES

Canine

BREED

Greyhound

SEX

Male

AGE

8 Years

INTERPRETED BY

Sebastian Jawinski,
German Board
Certified Vet
Specialist in
Diagnostic Imaging

HOSPITAL NAME

Adelaide Plains
Veterinary Surgery

REFERRING VET

Dr J Katakasi

INVOICE

57605

DATE

4-4-23

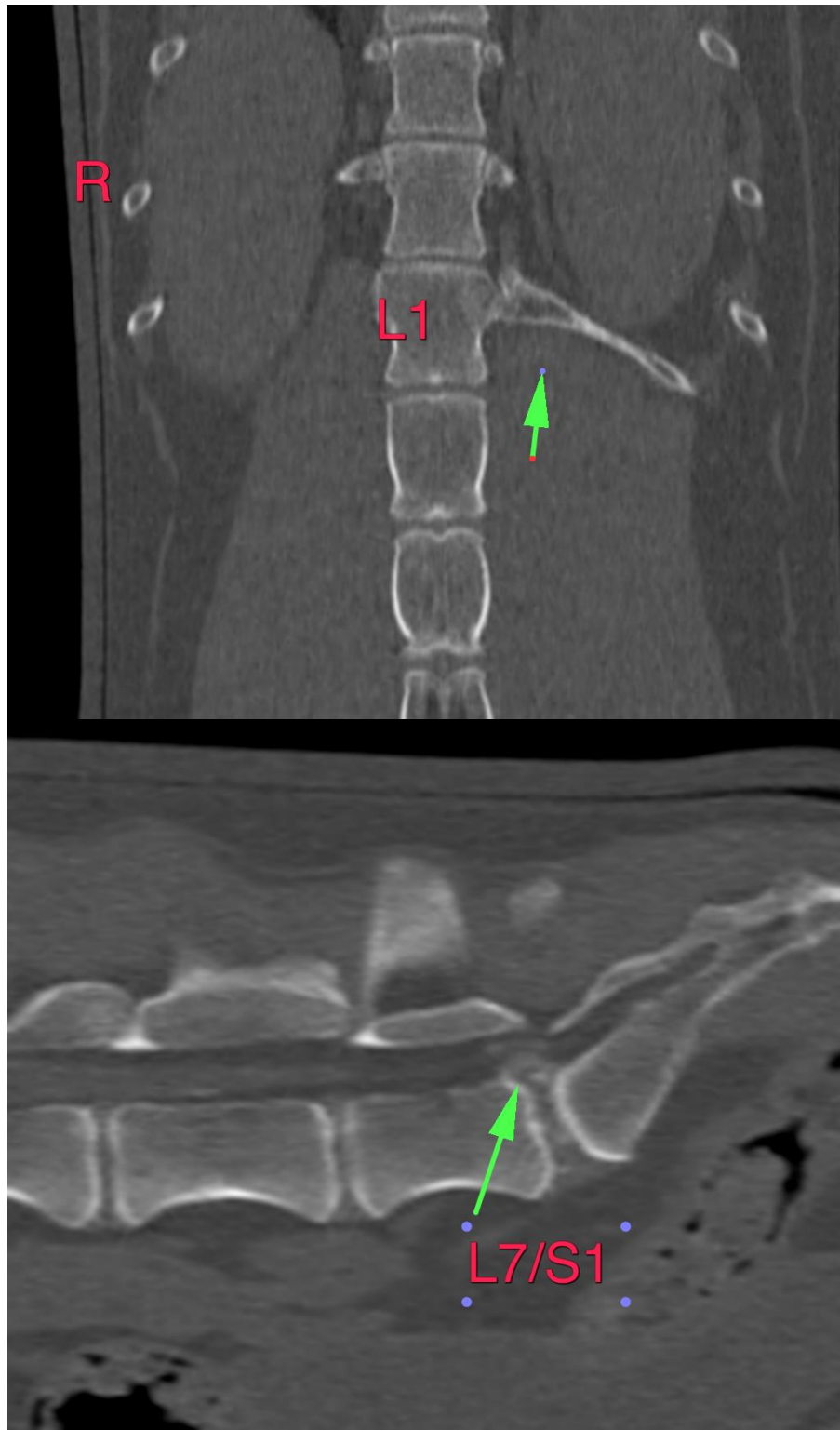



PATIENT

Carl Johnson

SPECIES

Canine

BREED

Greyhound

SEX

Male

AGE

8 Years

INTERPRETED BY

Sebastian Jawinski,
German Board
Certified Vet
Specialist in
Diagnostic Imaging

HOSPITAL NAME

Adelaide Plains
Veterinary Surgery

REFERRING VET

Dr J Katakasi

INVOICE

57605

DATE

4-4-23

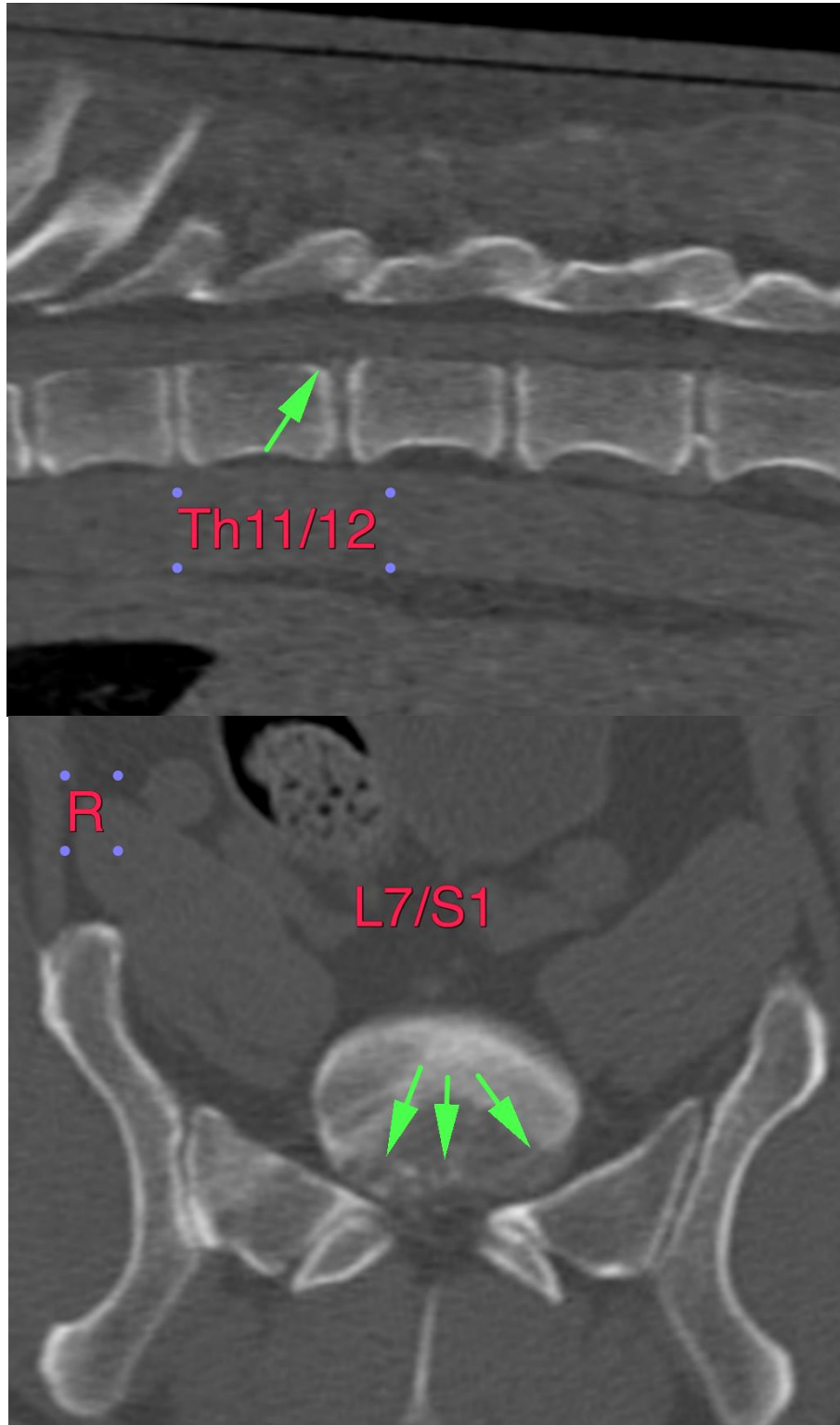

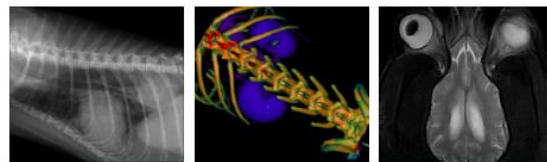

PATIENT

Carl Johnson

SPECIES

Canine

BREED

Greyhound

SEX

Male

AGE

8 Years

INTERPRETED BY

Sebastian Jawinski,
German Board
Certified Vet
Specialist in
Diagnostic Imaging

HOSPITAL NAME

Adelaide Plains
Veterinary Surgery

REFERRING VET

Dr J Katakasi

INVOICE

57605

DATE

4-4-23

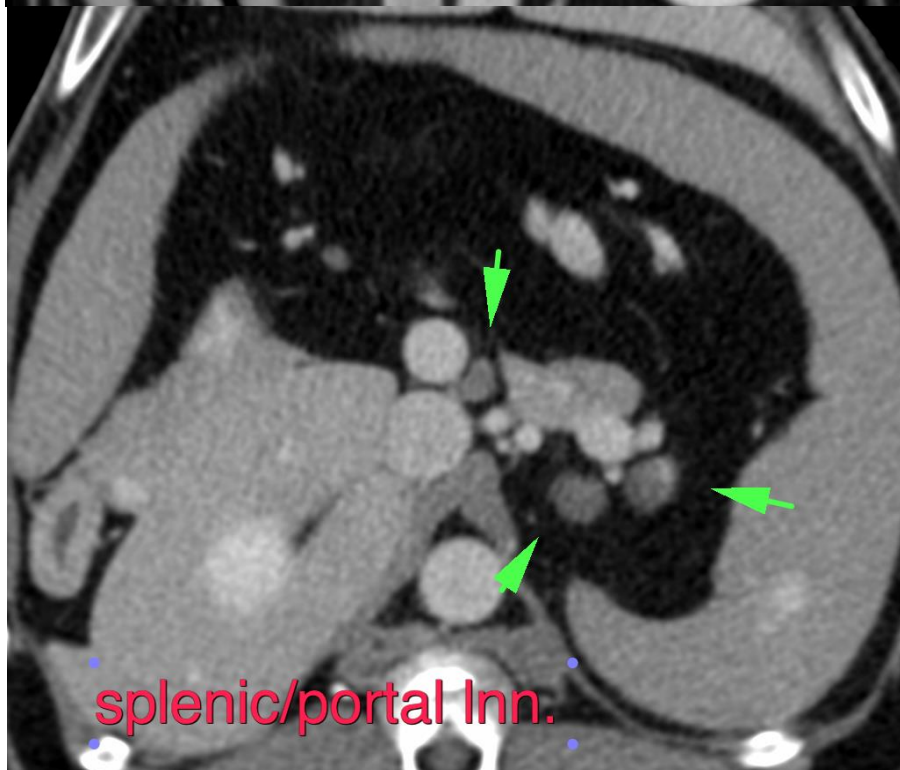
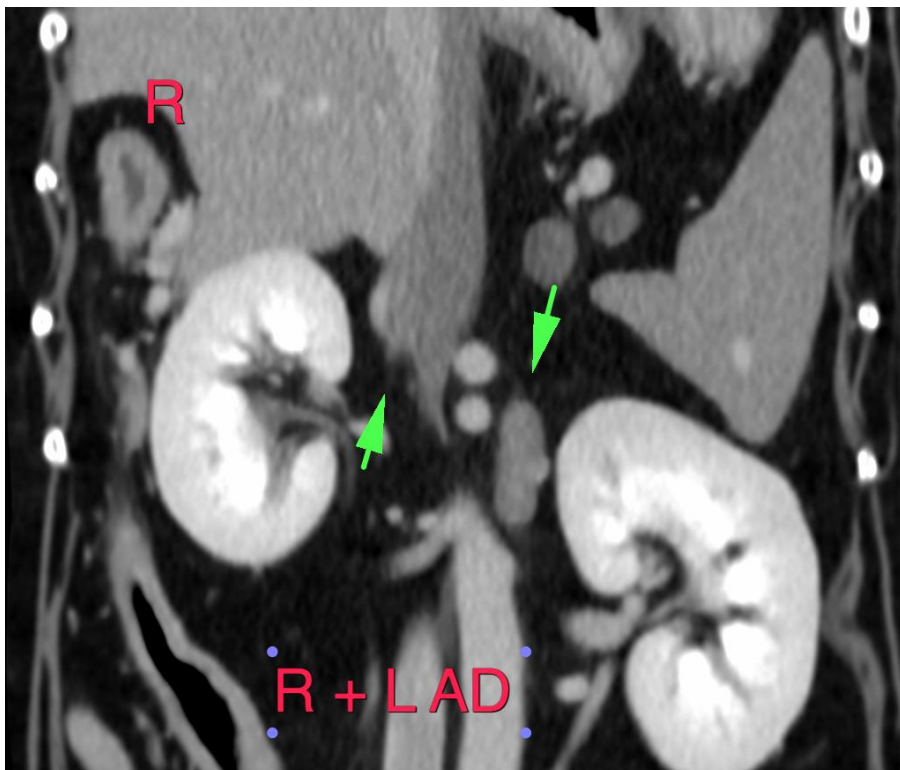

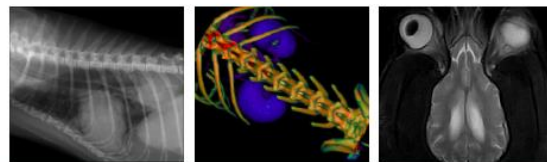

PATIENT

Carl Johnson

SPECIES

Canine

BREED

Greyhound

SEX

Male

AGE

8 Years

INTERPRETED BY

Sebastian Jawinski,
German Board
Certified Vet
Specialist in
Diagnostic Imaging

HOSPITAL NAME

Adelaide Plains
Veterinary Surgery

REFERRING VET

Dr J Katakasi

INVOICE

57605

DATE

4-4-23

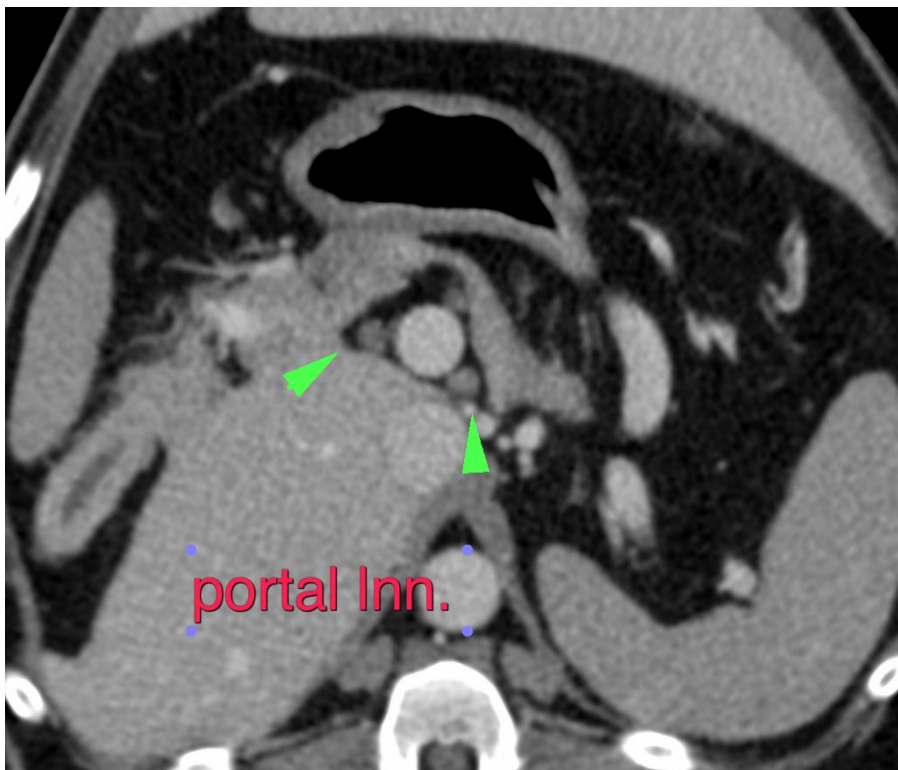

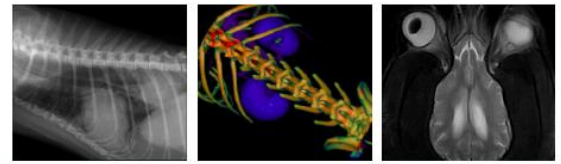

PATIENT

Carl Johnson **The information and recommendations provided are based on the images presented by the referring veterinarian/sonographer. No evaluation can be communicated regarding pathology that was not visible in the image/video clips provided.**

SPECIES

Canine Thank you for this referral. If the clinical or image interpretation does not parallel your findings or if I can be of any further assistance, please contact me.

BREED

Greyhound **Sebastian Jawinski, German Board Certified Vet Specialist in Diagnostic Imaging**
Sebastian.Jawinski@sonopath.com

SEX

Male

AGE

8 Years

INTERPRETED BY

Sebastian Jawinski,
German Board
Certified Vet
Specialist in
Diagnostic Imaging

HOSPITAL NAME

Adelaide Plains
Veterinary Surgery

REFERRING VET

Dr J Katakasi

INVOICE

57605

DATE

4-4-23