



## PATIENT

Brutus Friedman

## SPECIES

Canine

## BREED

Large Mixed Breed

## SEX

Neutered Male

## AGE

9 Years

## WEIGHT

62

## INTERPRETED BY

Sebastian Jawinski,  
German Board  
Certified Vet Specialist  
in Diagnostic Imaging

## IMAGING PERFORMED BY

Cassidi/Logan

## HOSPITAL NAME

AC Northview

## REFERRING VET

Randall V. Hutchison,  
DVM

## INVOICE

36776

## DATE

4/23/26

## PRESENTING CLINICAL SIGNS

History: 1 yr history of hematuria. Mass recently identified on right kidney. o considering Nephrectomy as long as widespread disease not observed on CT. CT machine took a dump on the last stack so please read as much as you can.

## COMPUTED TOMOGRAPHIC STUDY OF THE CHEST & ABDOMEN

The lungs are regularly ventilated with close contact to the inner thoracic wall on all sides. There is no evidence of pleural thickening, fluid accumulation or free pleural gas. The pulmonary density is within normal limits; there is no evidence of focal or nodular pulmonary lesions.

The mediastinum is regular in width and density. The mediastinal (sternal, tracheal-, bronchial) lymph nodes are considered to be normal. The thoracic trachea and esophagus present as expected.

The heart is inconspicuous as far as can be assessed with CT. The diaphragm appears normal.

The right kidney presents a large cystic lesion in its caudal pole, presenting a length of approximately 7.8 cm, with the lesion reaching the renal pelvis, appearing encapsulated and without peripheral reactions. The cranial pole of the right kidney is inconspicuous. The right ureter is thickened. The left kidney is unremarkable showing a length of 7.3 cm and an inconspicuous contrast excretion into the renal pelvis and the ureter.

The retroperitoneal region is inconspicuous without signs of free fluid. All other abdominal organs do not show particular findings.

The abdominal lymph nodes and vessels show no particular findings.

## COMPUTED TOMOGRAPHIC DIAGNOSIS

- Large cystic lesion caudal pole right kidney
- Thickened right ureter
- Normal findings of the thorax and the abdomen apart from that

## INTERPRETATION OF THE FINDINGS & FURTHER RECOMMENDATIONS

The CT findings show a large cystic lesion of the right kidney and a significant thickening of the right ureter. These are unspecific findings and could present benign lesions of the kidney affecting the ureter secondarily (renal abscess, chronic inflammation). Malignant neoplasia is not excluded; common differentials include cystic adenocarcinoma and transitional cell carcinoma. As far as can be assessed, there is no retroperitoneal invasion recognized. In case of surgery, the right kidney and ureter should be resected completely. Currently, there is no evidence of pulmonary or mediastinal metastases.



## PATIENT

Brutus Friedman

## SPECIES

Canine

## BREED

Large Mixed Breed

## SEX

Neutered Male

## AGE

9 Years

## WEIGHT

62

## INTERPRETED BY

Sebastian Jawinski,  
German Board  
Certified Vet Specialist  
in Diagnostic Imaging

## IMAGING PERFORMED BY

Cassidi/Logan

## HOSPITAL NAME

AC Northview

## REFERRING VET

Randall V. Hutchison,  
DVM

## INVOICE

36776

## DATE

4/23/26

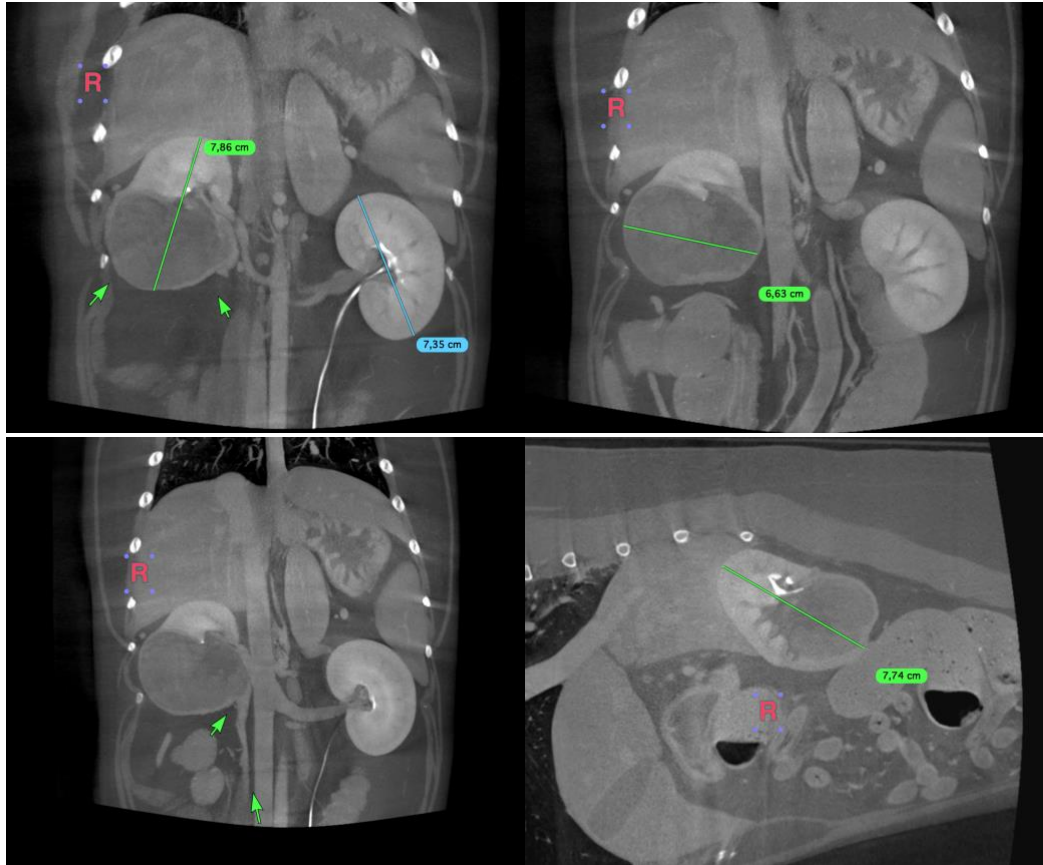

The information and recommendations provided are based on the images presented by the referring veterinarian/sonographer. No evaluation can be communicated regarding pathology that was not visible in the image/video clips provided.

Thank you for this referral. If the clinical or image interpretation does not parallel your findings or if I can be of any further assistance, please contact me.

**Sebastian Jawinski, German Board Certified Vet Specialist in Diagnostic Imaging**  
[info@sonopath.com](mailto:info@sonopath.com)