



PATIENT PRESENTING CLINICAL SIGNS

Blu Smith History: Oropharyngeal melanoma -- removed Feb 10th 2023. Mass left cervical area noted on April 04 cytology suggestive of melanoma. CT scan to confirm tumor regrowth or an abnormal lymph node and check if evidence of metastasis. Plan for staging and possible surgical planning.

SPECIES Abnormal PE/Chem/CBC/UA Results: On PE left sided mass/lymph node ~3.4 x 3.5cm on April 4, today 4x6 cm.
Canine

COMPUTED TOMOGRAPHIC STUDY OF THE HEAD/SPINE, CHEST & ABDOMEN

BREED CT scans reveal nodular lesions throughout all body parts. Several masses are detected (including left cerebrum with a significant perifocal edema, left larynx, left medial retropharyngeal lymph node, left cervical musculature, spinal and hip musculature, lumbar spinal cord, both kidneys, paraaortal lymph nodes, both adrenal glands, mediastinum and lungs). Especially the lungs present multiple nodules of different sizes.
Australian Shepherd

SEX
 Neutered Male

COMPUTED TOMOGRAPHIC DIAGNOSIS

- Advanced multicentric, metastatic and malignant neoplasia

AGE
 10 Years

INTERPRETATION OF THE FINDINGS & FURTHER RECOMMENDATIONS

The CT findings are pathognomonic for advanced malignant neoplasia with multicentric metastases. Oropharyngeal melanoma would be a plausible primary lesion. Curative surgery is not possible from a CT perspective.

INTERPRETED BY

Sebastian Jawinski,
 German Board
 Certified Vet Specialist
 in Diagnostic Imaging

HOSPITAL NAME

Animal Health
 Partners

REFERRING VET

Jerome Gagnon

INVOICE

22151

DATE

4/21/23

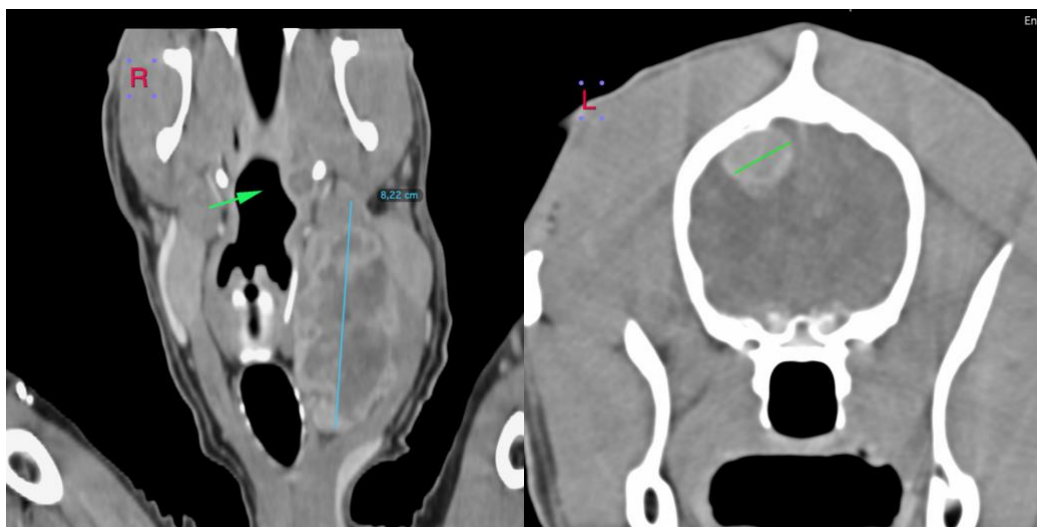

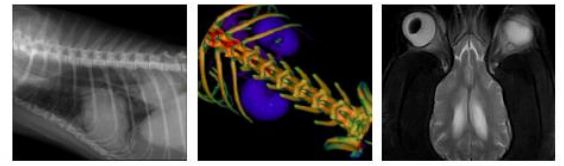

PATIENT

Blu Smith

SPECIES

Canine

BREED

Australian Shepherd

SEX

Neutered Male

AGE

10 Years

INTERPRETED BY

Sebastian Jawinski,
German Board
Certified Vet Specialist
in Diagnostic Imaging

HOSPITAL NAME

Animal Health
Partners

REFERRING VET

Jerome Gagnon

INVOICE

22151

DATE

4/21/23





PATIENT

Blu Smith

SPECIES

Canine

BREED

Australian Shepherd

SEX

Neutered Male

AGE

10 Years

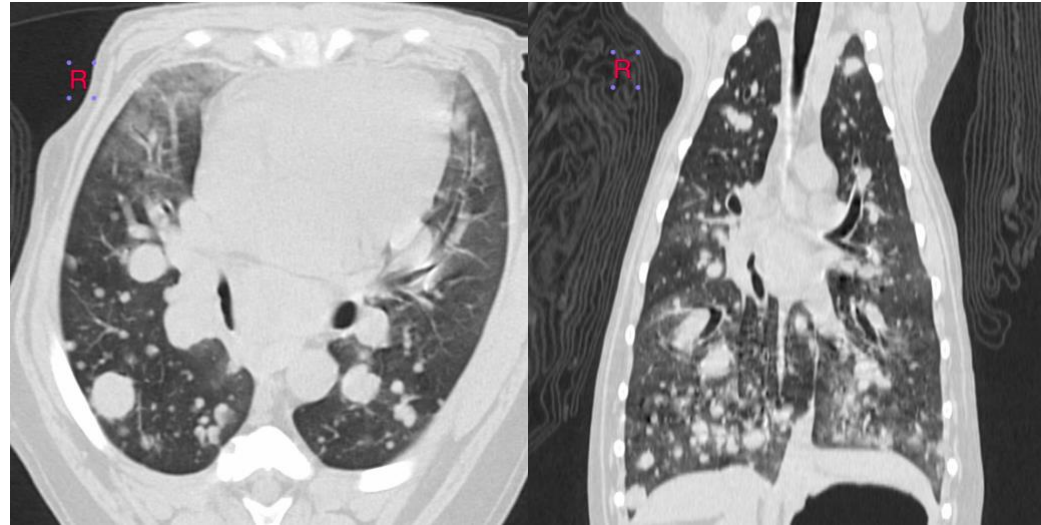

The information and recommendations provided are based on the images presented by the referring veterinarian. No evaluation can be communicated regarding pathology that was not visible in the image/video clips provided.

Thank you for this referral. If the clinical or image interpretation does not parallel your findings or if I can be of any further assistance please contact me.

INTERPRETED BY

Sebastian Jawinski,
German Board
Certified Vet Specialist
in Diagnostic Imaging

Sebastian Jawinski, German Board Certified Vet Specialist in Diagnostic Imaging
info@sonopath.com

HOSPITAL NAME

Animal Health
Partners

REFERRING VET

Jerome Gagnon

INVOICE

22151

DATE

4/21/23