



PATIENT PRESENTING CLINICAL SIGNS

Mango Pagano Pet was seen last November for sneezing, eye discharge, nasal discharge, etc. Pet did seem to get better with treatment, but nasal stridor is still present. Owner is concerned there is an underlying issue

SPECIES COMPUTED TOMOGRAPHY OF THE HEAD

Feline Pre/post contrast studies provided for review.

COMPUTED TOMOGRAPHIC FINDINGS

BREED Frontal sinuses and the orbital contents are laterally symmetrical without evidence of a retrobulbar lesion. Nasal cavities are ventilated with intact conches but marked, even and bilateral thickening of the mucous membranes. Nasal exits are inconspicuous as well as the maxillary/mandibular teeth. There is no evidence of an oro-nasal fistula.

SEX The neurocranium shows normal findings. Bony structures of skull and the skull foramina of the cranial nerves are laterally symmetrical and inconspicuous.

FS

AGE Both tympanic bullae are completely ventilated with a regular tympanic bulla wall and tympanic membrane. External ear canals are ventilated in all sections with inconspicuous walls of the external ear canals.

2

INTERPRETED BY

The adjacent parts of the petrosal bone, the temporomandibular joints and the nasopharyngeal meatus have no particular findings.

Sebastian Jawinski,
German Board
Certified Vet
Specialist in
Diagnostic Imaging

Post contrast images show no pathological enhancement. Soft tissues of the head and neck are symmetrical and of homogeneous density, especially the medial retropharyngeal lymph nodes.

COMPUTED TOMOGRAPHIC DIAGNOSIS

HOSPITAL NAME

- Signs of a bilateral and unspecific rhinitis
- Normal CT findings of the head apart from that

Advanced Animal
Imaging

INTERPRETATION OF THE FINDINGS & FURTHER RECOMMENDATIONS

REFERRING VET

The bilateral swelling of the mucous membranes, especially of the ventral nasal concha, do match with the reported patient's history and likely present a mild inflammatory process as seen with lymphoplasmocytic or eosinophilic/allergic rhinitis. Relevant dental issues and foreign material are not recognized. CT findings show no signs of a locally invasive/aggressive and/or malignant process. Further diagnostic steps could be nasal swap/biopsy.

Patrick Abernathy

INVOICE

57867

DATE

4-18-23



PATIENT

Mango Pagano

SPECIES

Feline

BREED

DSH

SEX

FS

AGE

2

INTERPRETED BY

Sebastian Jawinski,
German Board
Certified Vet
Specialist in
Diagnostic Imaging

HOSPITAL NAME

Advanced Animal
Imaging

REFERRING VET

Patrick Abernathy

INVOICE

57867

DATE

4-18-23

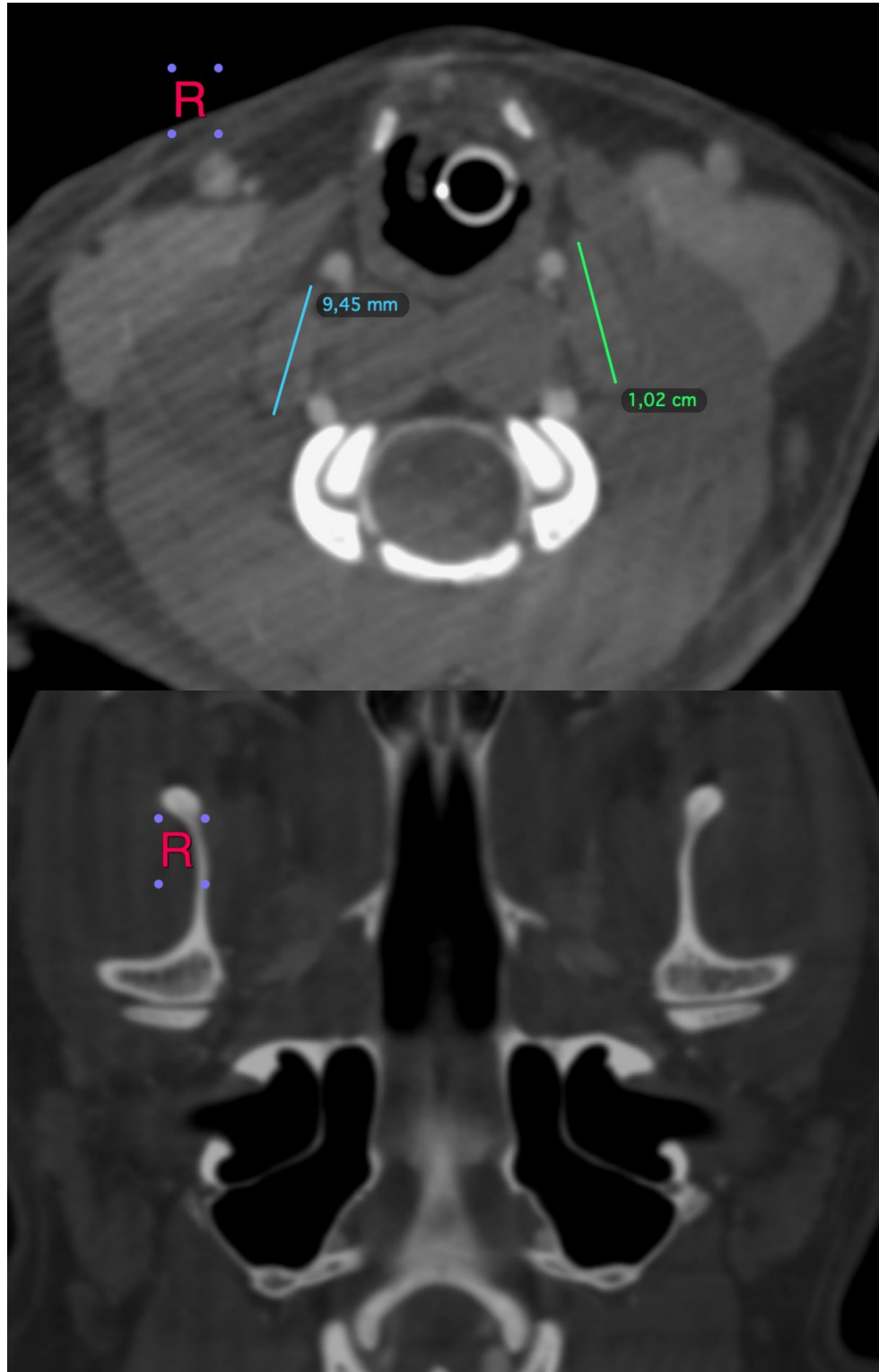

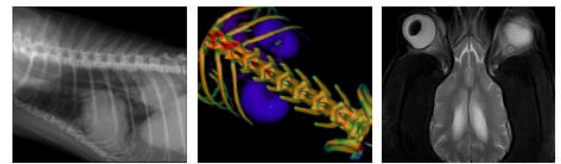

PATIENT

Mango Pagano

SPECIES

Feline

BREED

DSH

SEX

FS

AGE

2

INTERPRETED BY

Sebastian Jawinski,
German Board
Certified Vet
Specialist in
Diagnostic Imaging

HOSPITAL NAME

Advanced Animal
Imaging

REFERRING VET

Patrick Abernathy

INVOICE

57867

DATE

4-18-23

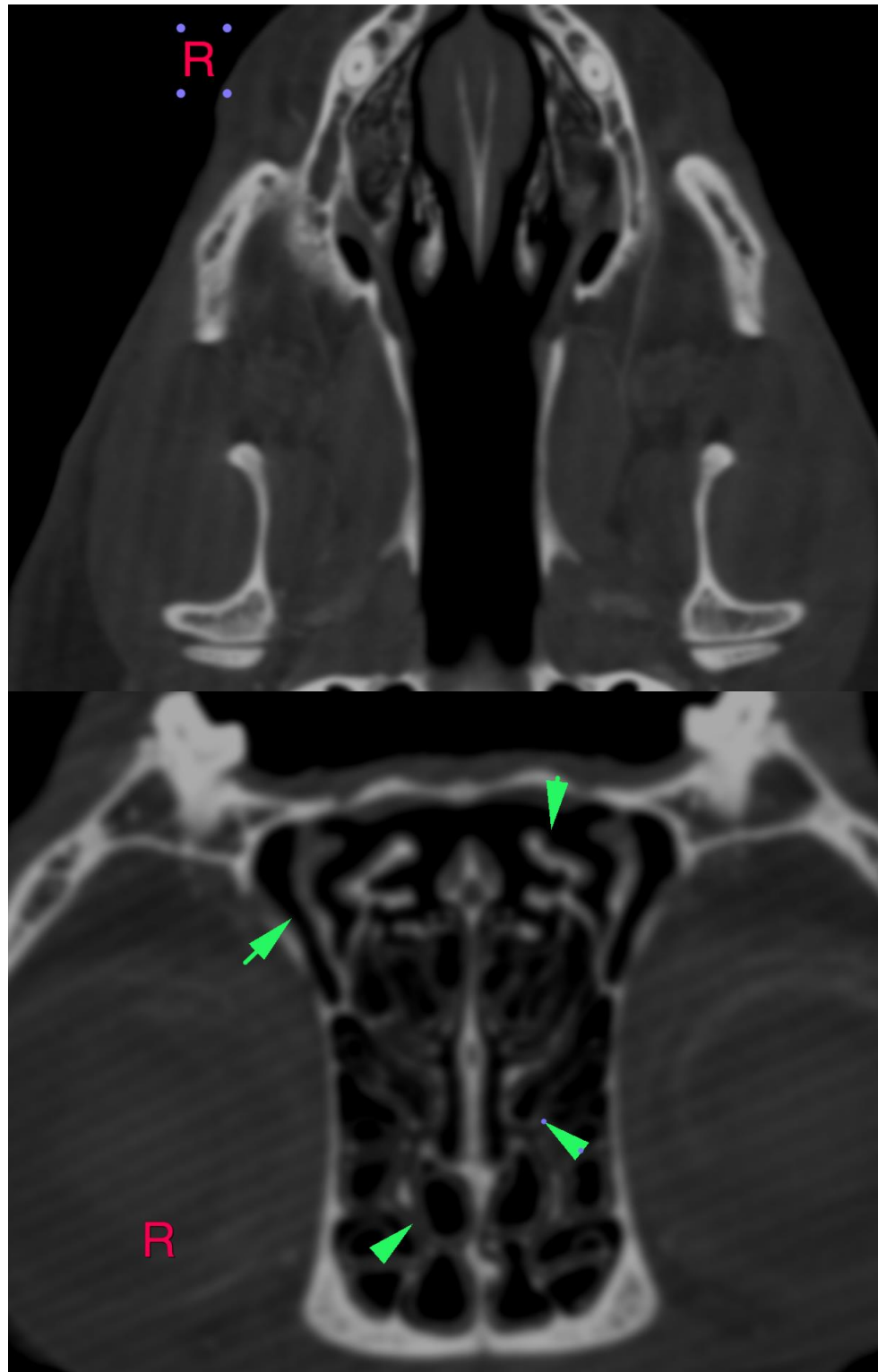



PATIENT

Mango Pagano

SPECIES

Feline

BREED

DSH

SEX

FS

AGE

2

INTERPRETED BY

Sebastian Jawinski,
German Board
Certified Vet
Specialist in
Diagnostic Imaging

HOSPITAL NAME

Advanced Animal
Imaging

REFERRING VET

Patrick Abernathy

INVOICE

57867

DATE

4-18-23

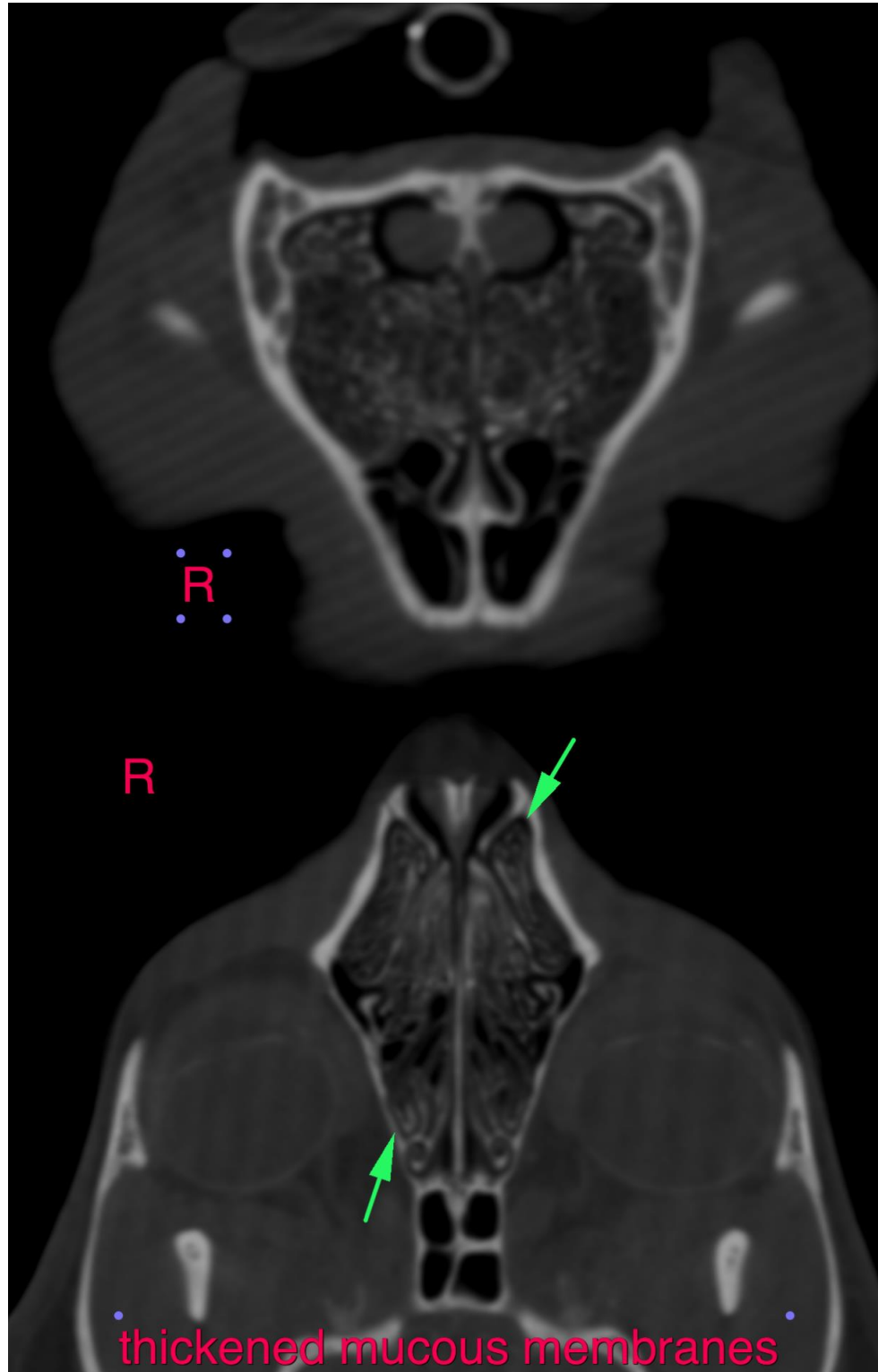



PATIENT

Mango Pagano

The information and recommendations provided are based on the images presented by the referring veterinarian/sonographer. No evaluation can be communicated regarding pathology that was not visible in the image/video clips provided.

SPECIES

Feline

Thank you for this referral. If the clinical or image interpretation does not parallel your findings or if I can be of any further assistance, please contact me.

Sebastian Jawinski, German Board Certified Vet Specialist in Diagnostic Imaging
Sebastian.Jawinski@sonopath.com

BREED

DSH

SEX

FS

AGE

2

INTERPRETED BY

Sebastian Jawinski,
German Board
Certified Vet
Specialist in
Diagnostic Imaging

HOSPITAL NAME

Advanced Animal
Imaging

REFERRING VET

Patrick Abernathy

INVOICE

57867

DATE

4-18-23