



PATIENT

T-Jay Cuevas

SPECIES

Canine

BREED

Mixed

SEX

Neutered Male

AGE

7 Years

WEIGHT

45.8 Pounds

INTERPRETED BY

Sebastian Jawinski,
German Board
Certified Vet Specialist
in Diagnostic Imaging

IMAGING PERFORMED BY

Alondra Aviles Lopez,
VT

HOSPITAL NAME

Veterinary Image
Center

REFERRING VET

Dr. A. Bauza, DVM

INVOICE

36632

DATE

4/17/26

PRESENTING CLINICAL SIGNS

History: Patient presented on 4-14-26 for limping 3 weeks ago. Was on carprofen a long time ago and didn't do anything. Has CP deficit and lateral deviation patella on his left hind leg. Pain on neck. Tx Prednisone, Gabapentin.

Abnormal PE/Chem/CBC/UA Results: CBC: WNL CHEM: WNL 4dx: Negative for all Radiographs: No fx.

COMPUTED TOMOGRAPHIC STUDY OF THE HEAD & SPINE

The presented spine shows a harmonic course with inconspicuous vertebral bodies. Bone density is within normal limits. There are no signs of a lytic or sclerotic process noted. The atlanto-occipital and axial transition are unremarkable as well as the thoracolumbar and lumbosacral transition. There is no evidence of a fracture or subluxation. The intervertebral discs spaces are of even diameter and inconspicuous. As far as can be assessed a compressive lesion is not recognized.

The paravertebral soft tissues are bilaterally symmetrical, especially the course of the femoral and sciatic nerves is inconspicuous. Unilateral atrophy of the paraspinal and/or pelvic musculature is not noted.

The bony structures of the pelvis and the sacroiliac joints are unremarkable. There is no evidence of a lytic process noted. The coxofemoral joints are inconspicuous. There is no relevant formation of osteophytes recognized. The femoral head/neck formations are unremarkable with a congruent joint space.

The bony structures of the head and the soft tissues of the head and neck are unremarkable. There are no signs of a mass effect or pathologic enhancement.

COMPUTED TOMOGRAPHIC DIAGNOSIS

- Normal CT-findings head/spine/pelvis

INTERPRETATION OF THE FINDINGS & FURTHER RECOMMENDATIONS

The CT does not explain the reported patient's history and symptoms. Intramedullary and intraaxial lesions as seen with edematous/inflammatory changes, low-grade neoplasia and instabilities are difficult to recognize and cannot be fully excluded.



PATIENT

T-Jay Cuevas

SPECIES

Canine

BREED

Mixed

SEX

Neutered Male

AGE

7 Years

WEIGHT

45.8 Pounds

INTERPRETED BY

Sebastian Jawinski,
German Board
Certified Vet Specialist
in Diagnostic Imaging

IMAGING PERFORMED BY

Alondra Aviles Lopez,
VT

HOSPITAL NAME

Veterinary Image
Center

REFERRING VET

Dr. A. Bauza, DVM

INVOICE

36632

DATE

4/17/26

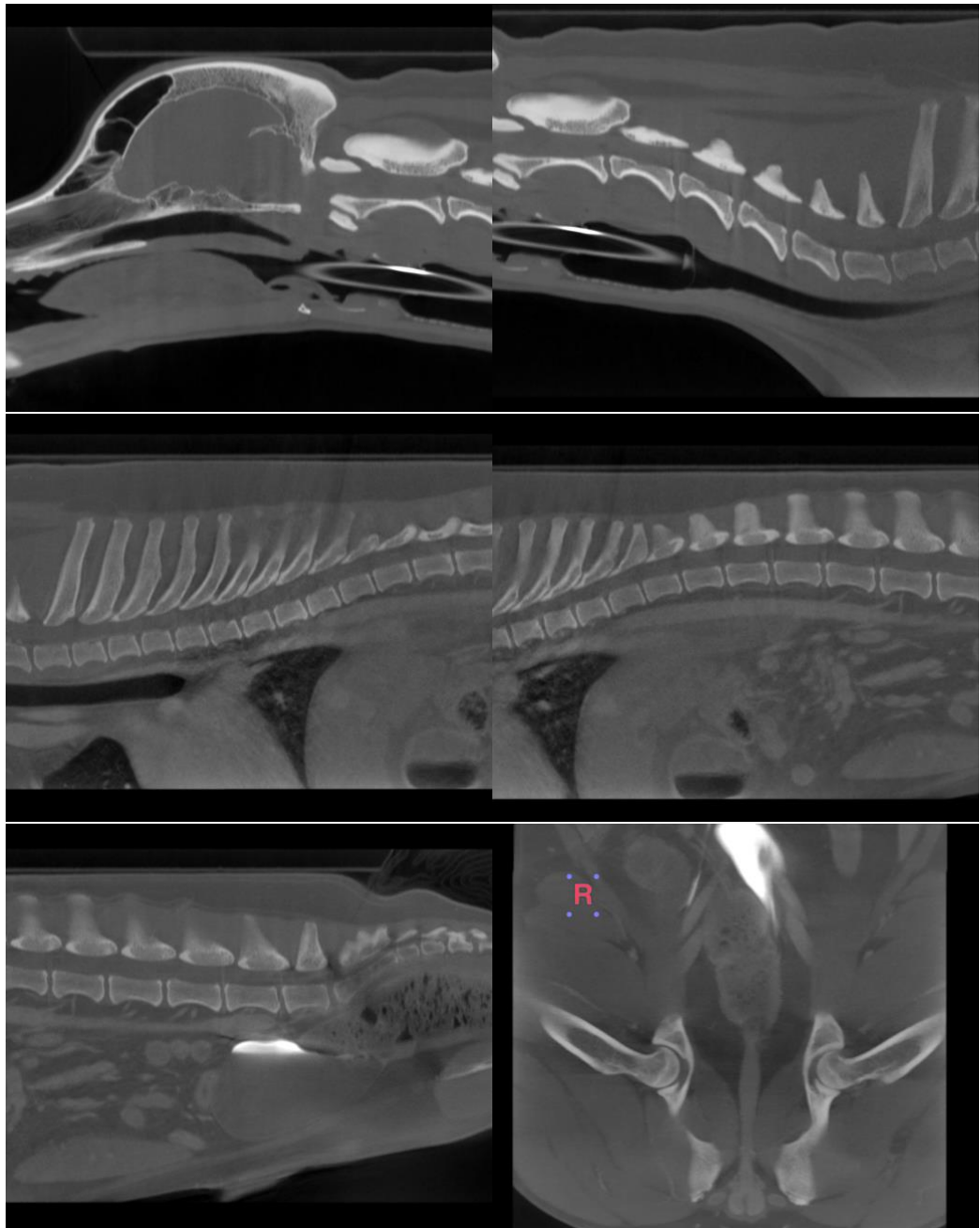



PATIENT

T-Jay Cuevas

SPECIES

Canine

BREED

Mixed

SEX

Neutered Male

AGE

7 Years

WEIGHT

45.8 Pounds

INTERPRETED BY

Sebastian Jawinski,
German Board
Certified Vet Specialist
in Diagnostic Imaging

IMAGING PERFORMED BY

Alondra Aviles Lopez,
VT

HOSPITAL NAME

Veterinary Image
Center

REFERRING VET

Dr. A. Bauza, DVM

INVOICE

36632

DATE

4/17/26

The information and recommendations provided are based on the images presented by the referring veterinarian/sonographer. No evaluation can be communicated regarding pathology that was not visible in the image/video clips provided.

Thank you for this referral. If the clinical or image interpretation does not parallel your findings or if I can be of any further assistance, please contact me.

Sebastian Jawinski, German Board Certified Vet Specialist in Diagnostic Imaging
info@sonopath.com