



PATIENT PRESENTING CLINICAL SIGNS

Misiu Bryniuk Reason for Visit: vomiting + diarrhea History: Started yesterday about 6:00pm - vomiting and diarrhea. Abnormal PE/Chem/CBC/UA Results: Hydration: Adequate Mentation: BAR EENT: OU clear. AU clear, no debris. No cough on tracheal palpation. Oral cavity: No dental tartar. Lymph Nodes: Submandibular, prescapular and popliteal lymph nodes normal size, shape and consistency Skin: Healthy hair coat. No ectoparasites seen, skin clean dry and intact. CV/Respiratory: Normal heart rate and rhythm, no murmur, pulses strong and synchronous, normal bronchovesicular sounds. Abd/GI: Soft, non-painful, no fluid wave, no palpable masses or organomegaly. Uro/Perineum: No lesions or abnormalities. male intact rectal: soft stool, no blood, melena or masses Musculoskeletal: BCS = 5/9. Ambulatory x 4, normal gait, normal palpation all 4 limbs. good muscle condition Neurological: Alert and appropriate. No deficits noted.

SPECIES

Canine

BREED

French Bulldog

RADIOGRAPH OF THE ABDOMEN

SEX

Right lateral and v/d views provided for review.

Male

RADIOGRAPHIC FINDINGS

The liver presents as expected and is well defined.

AGE

1 Year, 1 Month

The spleen is not clearly visualized but considered as normal.

INTERPRETED BY

Sebastian Jawinski,
German Board
Certified Vet
Specialist in
Diagnostic Imaging

The stomach and small intestine are predominantly empty with some gas filling and showing some hyperperistaltic loops. Relevant fluid filling and/or radiopaque foreign material are not recognized.

The descendant colon and rectum are empty and inconspicuous.

Both kidneys are not well visualized but considered to be normal.

HOSPITAL NAME

DPC Veterinary
Hospital

No signs of abdominal or retroperitoneal effusion.

Urinary bladder is mildly filled, no evidence of radiopaque cystic calculi.

The prostate shows estimated diameters of 2.3 x 1.8 cm, is clearly defined and smoothly marginated.

REFERRING VET

Dr. Cepero

The intra- and post-pelvic soft tissues are unremarkable as far as can be assessed.

RADIOGRAPHIC DIAGNOSIS

INVOICE

- Gas filled, mildly hyperperistaltic intestinal loops
- Normal findings apart from that

57477

INTERPRETATION OF THE FINDINGS & FURTHER RECOMMENDATIONS

DATE

3-28-23

The gas filled sections and hyperperistaltic loops of the small intestine are commonly seen with unspecific gastritis/enteritis. Currently there is no compelling evidence of an obstructive ileus and/or a peritonitis/pancreatitis. Gastroenteritis would be my preferred differential diagnosis. If clinical



PATIENT presentation does not improve with initial therapy, I would recommend a sonographic evaluation and/or contrast study with follow up radiographs.

Misiu Bryniuk

SPECIES

Canine

BREED

French Bulldog

SEX

Male

AGE

1 Year, 1 Month

INTERPRETED BY

Sebastian Jawinski,
German Board
Certified Vet
Specialist in
Diagnostic Imaging

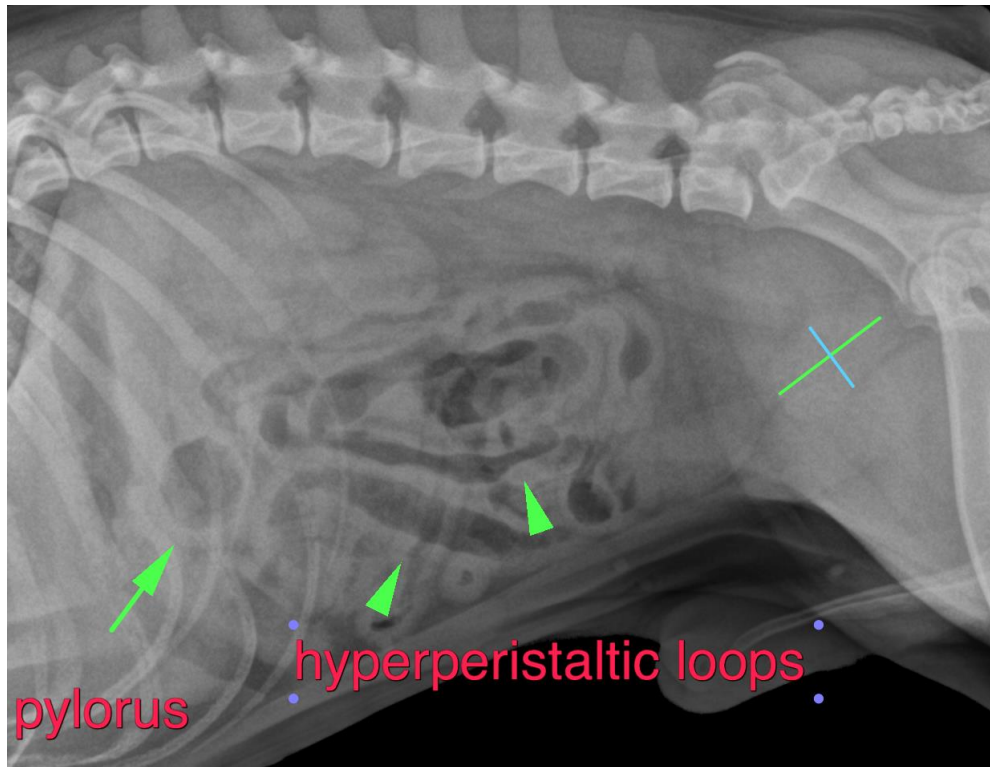

HOSPITAL NAME

DPC Veterinary
Hospital

The information and recommendations provided are based on the images presented by the referring veterinarian/sonographer. No evaluation can be communicated regarding pathology that was not visible in the image/video clips provided.

REFERRING VET

Dr. Cepero

Thank you for this referral. If the clinical or image interpretation does not parallel your findings or if I can be of any further assistance, please contact me.

Sebastian Jawinski, German Board Certified Vet Specialist in Diagnostic Imaging
Sebastian.Jawinski@sonopath.com

INVOICE

57477

DATE

3-28-23