



## PATIENT

Skittles Dudney

## SPECIES

Feline

## BREED

American Shorthair

## SEX

Male

## AGE

14

## WEIGHT

10.76

## INTERPRETED BY

Sebastian Jawinski,  
German Board  
Certified Vet Specialist  
in Diagnostic Imaging

## IMAGING PERFORMED BY

Dr. Christopher Dewitt

## HOSPITAL NAME

Williamsburg  
Veterinary Clinic

## REFERRING VET

Dr. Christopher Dewitt

## INVOICE

74323

## DATE

3-24-26

## PRESENTING CLINICAL SIGNS

- Patient presents with hyperthyroidism with T4 values consistently trending high while being treated with Methimazole 5mg 2 tabs BID
- 2025 mild ALKP
- BP 2/23: 125mm/Hg systolic
- BP 3/24: 75 MAP doppler

## RADIOGRAPHS OF THE THORAX

Right/left lateral and ventrodorsal views provided for review.

## RADIOGRAPHIC FINDINGS

The surrounding bony structures are within normal limits presenting age-appropriate findings. The extra-thoracic soft tissues are homogenous without abnormalities.

The cardiac silhouette appears enlarged showing a VHS of approximately 8.9 with suspected left atrial enlargement. The pulmonary vessels are normal in size and taper appropriately in the periphery.

The lung density presents mild and diffuse increase of the interstitial density with a subtle patchy appearance and multiple thickened bronchial walls predominantly in the perihilar region. There is no evidence of focal/nodular lesions.

The trachea is unremarkable in diameter and course.

The mediastinum presents expected soft tissue density, there is no evidence of tracheobronchial, cranial mediastinal or sternal lymphadenopathy. No mediastinal shift is seen. The esophagus is not visible and considered to be normal. The diaphragm is unremarkable, no signs of pleural effusion.

## RADIOGRAPHIC DIAGNOSIS

- Suspected cardiomegaly
- Broncho-interstitial lung pattern

## INTERPRETATION OF THE FINDINGS & FURTHER RECOMMENDATIONS

The increased broncho-interstitial lung density speaks for an inflammatory process such as (chronic) bronchitis/mild bronchopneumonia as seen with infectious disease or allergic issues/feline asthma. Age-related findings and mild pulmonary congestion due to left heart failure/cardiomyopathy are possible as well. Echocardiography is recommended. Images do not show evidence of ectopic thyroid tissue.

Please recheck for a thyroid mass. The lateral view indicates a soft tissue density in the cervical area ventral to the trachea. This may be artificial due to superimposition.



## PATIENT

Skittles Dudney

## SPECIES

Feline

## BREED

American Shorthair

## SEX

Male

## AGE

14

## WEIGHT

10.76

## INTERPRETED BY

Sebastian Jawinski,  
German Board  
Certified Vet Specialist  
in Diagnostic Imaging

## IMAGING PERFORMED BY

Dr. Christopher Dewitt

## HOSPITAL NAME

Williamsburg  
Veterinary Clinic

## REFERRING VET

Dr. Christopher Dewitt

## INVOICE

74323

## DATE

3-24-26

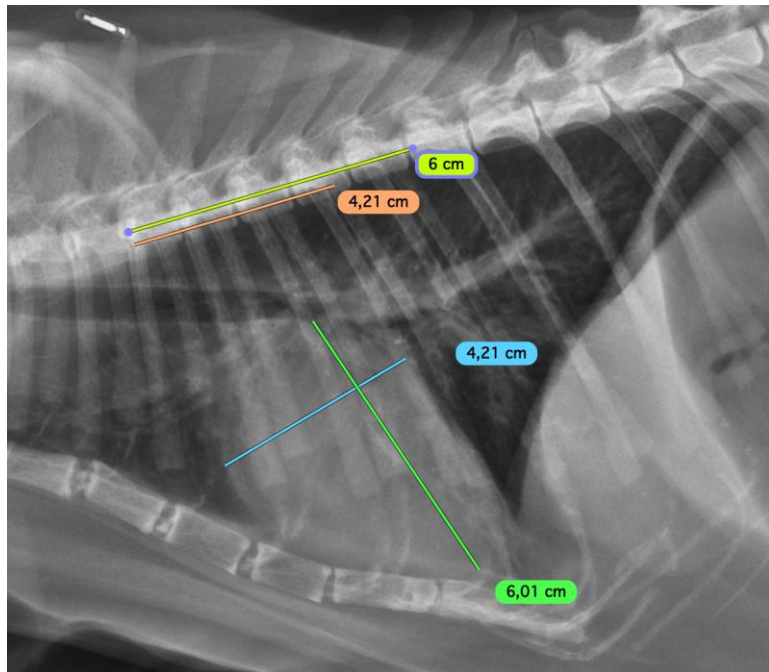
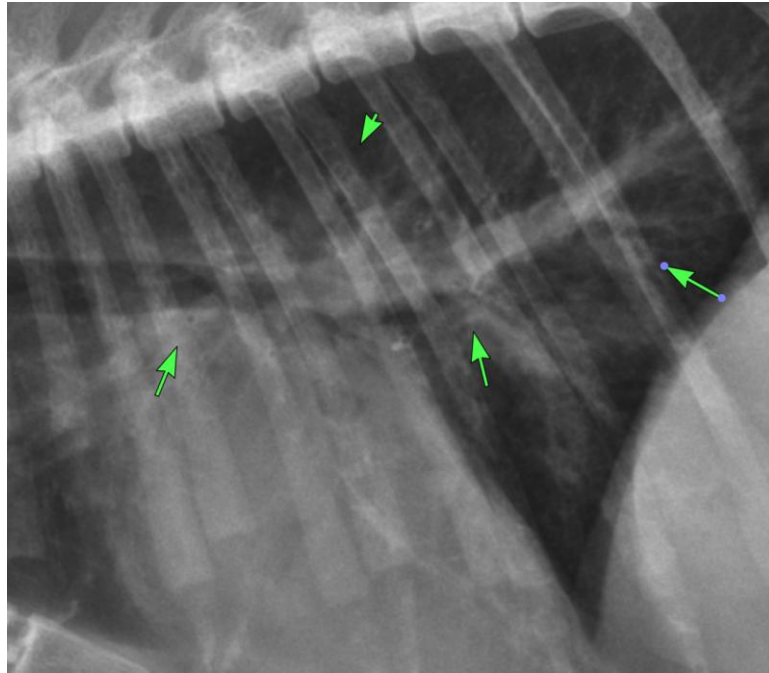



## PATIENT

Skittles Dudney

## SPECIES

Feline

## BREED

American Shorthair

## SEX

Male

## AGE

14

## WEIGHT

10.76

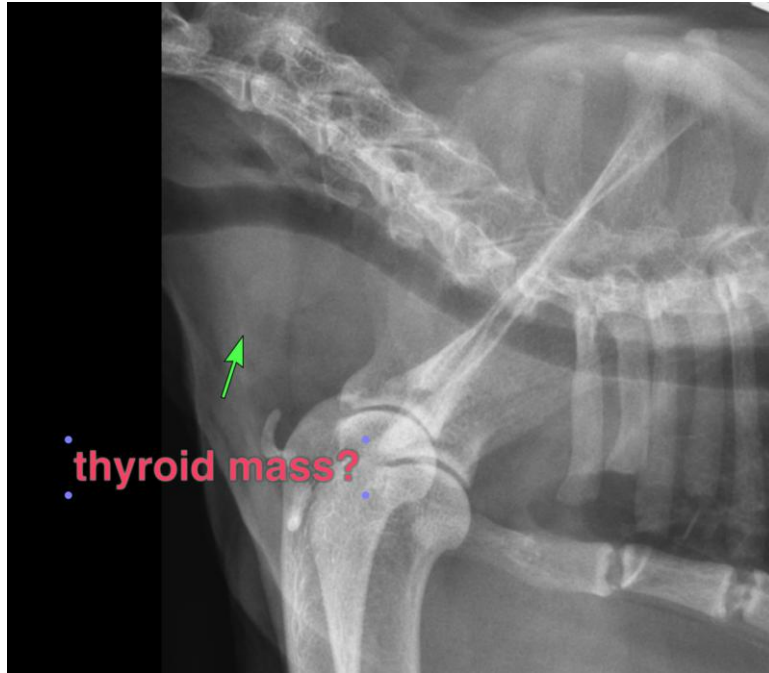

## INTERPRETED BY

Sebastian Jawinski,  
German Board  
Certified Vet Specialist  
in Diagnostic Imaging

The information and recommendations provided are based on the images presented by the referring veterinarian/sonographer. No evaluation can be communicated regarding pathology that was not visible in the image/video clips provided.

Thank you for this referral. If the clinical or image interpretation does not parallel your findings or if I can be of any further assistance, please contact me.

## IMAGING PERFORMED BY

Dr. Christopher Dewitt

Sebastian Jawinski, German Board Certified Vet Specialist in Diagnostic Imaging  
[info@sonopath.com](mailto:info@sonopath.com)

## HOSPITAL NAME

Williamsburg  
Veterinary Clinic

## REFERRING VET

Dr. Christopher Dewitt

## INVOICE

74323

## DATE

3-24-26