



PATIENT PRESENTING CLINICAL SIGNS

Watson Riddle Possible ingestion of children rubber duck toy on March 10th. No vomiting or diarrhea currently but still acting lethargic. Still having BM daily. Eating and drinking.

SPECIES RADIOGRAPHIC STUDY OF THE ABDOMEN

Canine Lateral and vd views dated 3/13/23 and 3/21/23.

RADIOGRAPHIC FINDINGS

BREED All displayed bony structures are unremarkable without signs of a fracture, sub-/luxation and/or a lytic/sclerotic process.

Dachshund

There are several mineralized nuclei of the intervertebral discs recognized.

SEX

Male

Liver and spleen present as expected and are well defined with the splenic margins being mildly rounded.

The stomach is predominantly empty with some gas filling without signs of radiopaque material.

AGE

2 Years

The small intestines present mildly dilated and fluid filled loops (seen on the radiographs of 3/13 and 3/21).

INTERPRETED BY

Sebastian Jawinski,
German Board
Certified Vet
Specialist in
Diagnostic Imaging

The colon is well filled with some radiopaque and foamy ingesta. Intestinal diameters are still within normal limits with maximum transverse diameters of 1.3 cm (cranial end plate L5 1.1 cm).

Serosal detail is clearly defined without signs of a relevant peritoneal effusion.

Both kidneys are considered to be normal.

HOSPITAL NAME

Lacombe Veterinary
Centre

Urinary bladder is mildly filled without evidence of radiopaque cystic calculi.

RADIOGRAPHIC DIAGNOSIS

- Mildly dilated and fluid-filled intestinal loops, well-filled colon
- Mild splenomegaly

REFERRING VET

Dr. Cindy Nowle

INTERPRETATION OF THE FINDINGS & FURTHER RECOMMENDATIONS

INVOICE

57335

Radiographs are unspecific but the fluid-filled small intestinal loops and the mixed filling of the colon could indicate enteritis. Radiopaque foreign material is not detected. This does not fully exclude migrating foreign material causing (temporal) abdominal pain/subileus. Typical signs of an obstructive ileus are not present. Radiographs taken on 3/13 and 3/21 present similar findings. For further diagnostic an abdominal ultrasound could be performed.

DATE

3-21-23



PATIENT

Watson Riddle

SPECIES

Canine

BREED

Dachshund

SEX

Male

AGE

2 Years

INTERPRETED BY

Sebastian Jawinski,
German Board
Certified Vet
Specialist in
Diagnostic Imaging

HOSPITAL NAME

Lacombe Veterinary
Centre

REFERRING VET

Dr. Cindy Nowle

INVOICE

57335

DATE

3-21-23

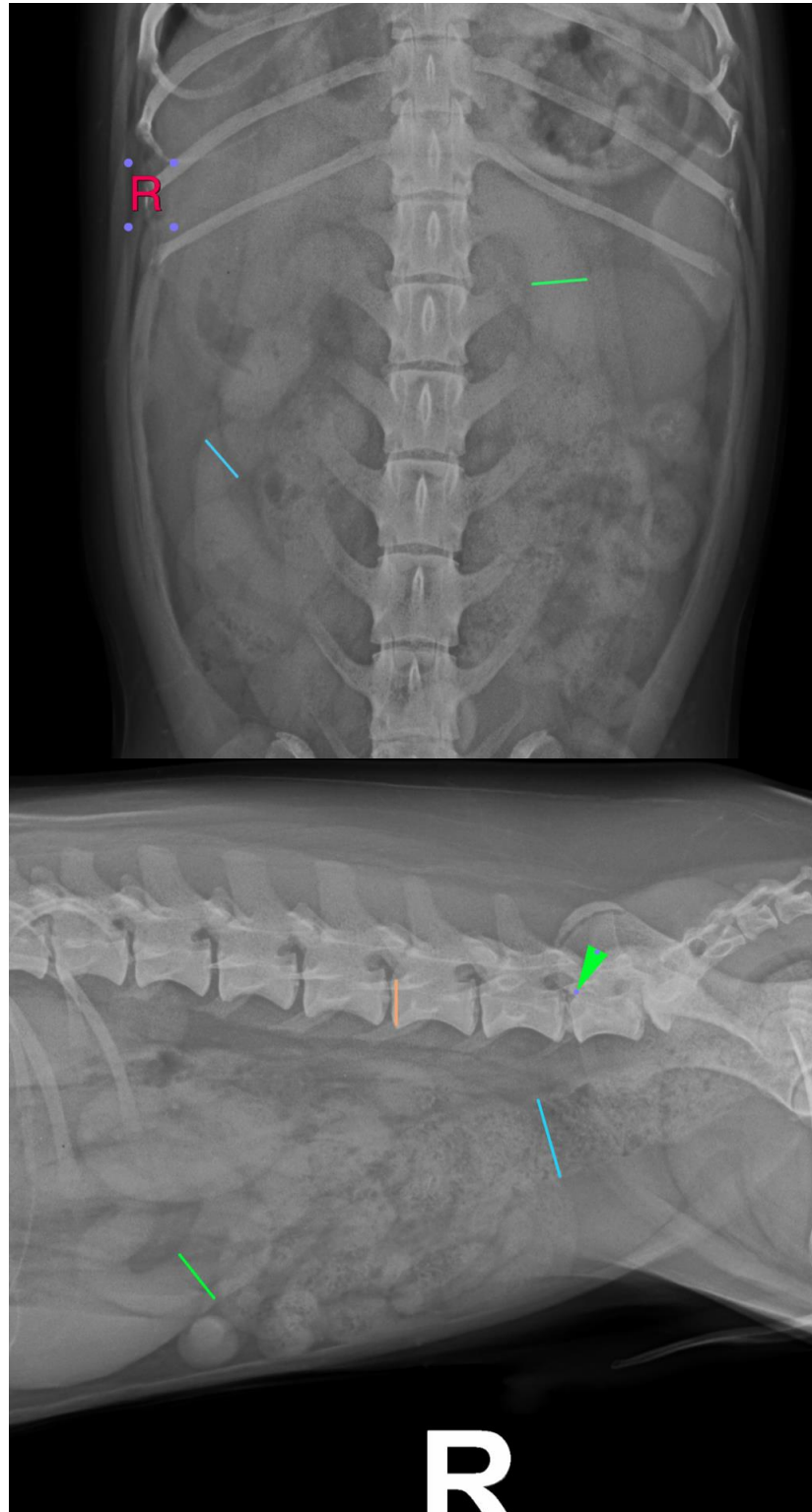



PATIENT

Watson Riddle

SPECIES

Canine

BREED

Dachshund

SEX

Male

The information and recommendations provided are based on the images presented by the referring veterinarian/sonographer. No evaluation can be communicated regarding pathology that was not visible in the image/video clips provided.

AGE

2 Years

Thank you for this referral. If the clinical or image interpretation does not parallel your findings or if I can be of any further assistance, please contact me.

Sebastian Jawinski, German Board Certified Vet Specialist in Diagnostic Imaging
Sebastian.Jawinski@sonopath.com

INTERPRETED BY

Sebastian Jawinski,
German Board
Certified Vet
Specialist in
Diagnostic Imaging

HOSPITAL NAME

Lacombe Veterinary
Centre

REFERRING VET

Dr. Cindy Nowle

INVOICE

57335

DATE

3-21-23