



PATIENT PRESENTING CLINICAL SIGNS

Lola Sanders Focal seizures, chronic ear infections, head tremors

SPECIES MAGNETIC RESONANCE IMAGING OF THE HEAD & NECK

Canine Pre/post contrast studies available for review.

MAGNETIC RESONANCE IMAGING FINDINGS

BREED

Doberman Pinscher

The subarachnoid space appears regular unremarkable gyri. All fluid sensitive sequences show no evidence of an edema, signs of a mass effect are not recognized. White and grey matter are seen with clear definition. There is a mild asymmetry of the ventricles noted with a smaller ventricle on the right side. The pituitary gland is small and inconspicuous. Brain stem and the cerebellar-pontine angle are unremarkable. Signs of a dilated central canal are missing. The cerebellum is inconspicuous.

SEX

FS

Post contrast images show no pathological enhancement.

AGE

3 Years

The displayed parts of the tympanic bullae and external ear canals are inconspicuous. The musculature of the head is bilaterally symmetrical and unremarkable. The cervical lymph nodes and the salivary glands are inconspicuous.

INTERPRETED BY

Sebastian Jawinski,
German Board
Certified Vet
Specialist in
Diagnostic Imaging

MAGNETIC RESONANCE IMAGING DIAGNOSIS

- Mild asymmetry of the 2nd ventricles without signs of a mass effect
- Normal MRI findings of the head apart from that

INTERPRETATION OF THE FINDINGS & FURTHER RECOMMENDATIONS

HOSPITAL NAME

Mountain West
Veterinary Hospital

The noted and mild asymmetry of the ventricles is commonly recognized as a normal variant without any clinical relevance. An inflammatory or even neoplastic process is not detected.

REFERRING VET

Melanie Thompson

INVOICE

57333

DATE

3-21-23



PATIENT

Lola Sanders

SPECIES

Canine

BREED

Doberman Pinscher

SEX

FS

AGE

3 Years

INTERPRETED BY

Sebastian Jawinski,
German Board
Certified Vet
Specialist in
Diagnostic Imaging

HOSPITAL NAME

Mountain West
Veterinary Hospital

REFERRING VET

Melanie Thompson

INVOICE

57333

DATE

3-21-23

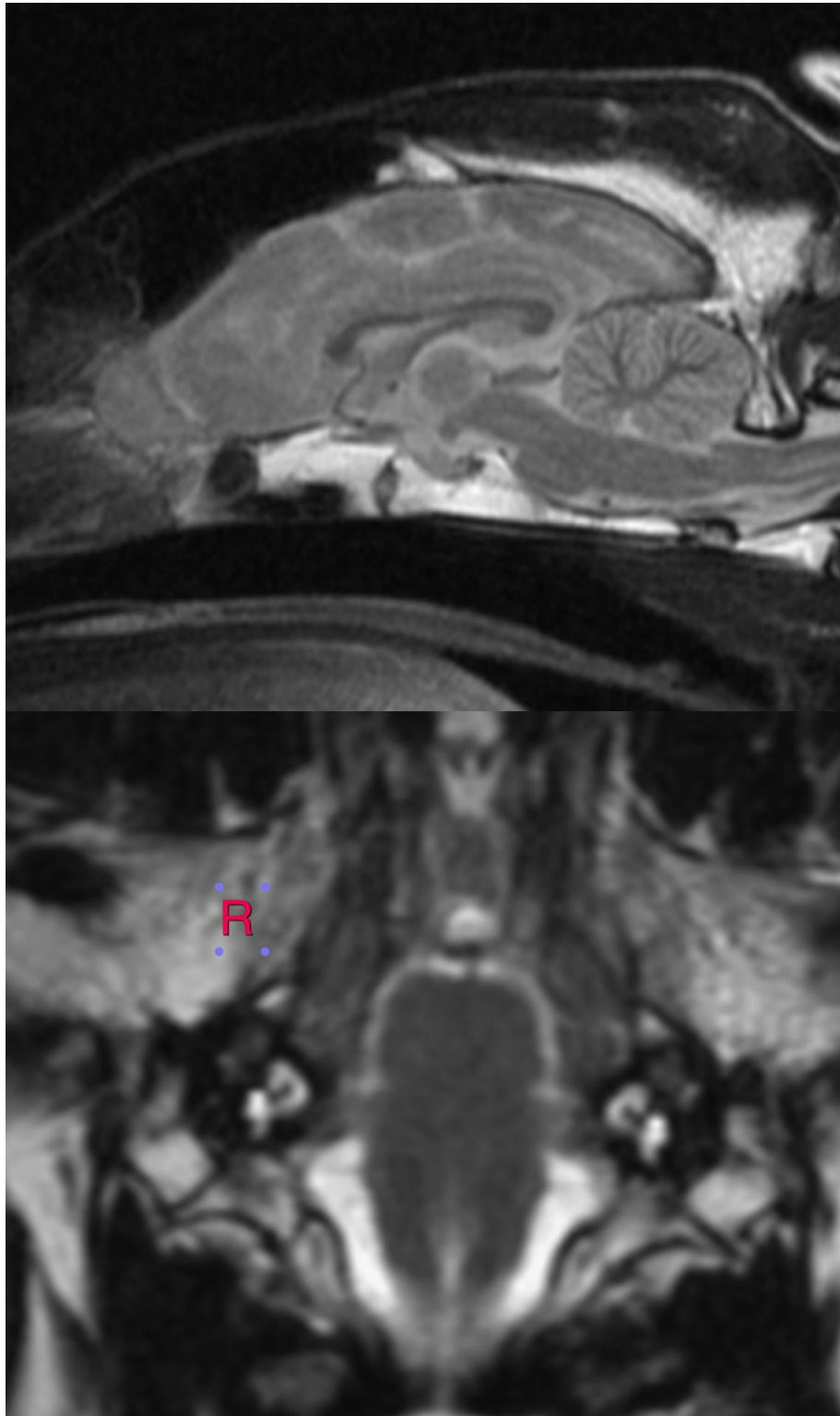



PATIENT

Lola Sanders

SPECIES

Canine

BREED

Doberman Pinscher

SEX

FS

AGE

3 Years

INTERPRETED BY

Sebastian Jawinski,
German Board
Certified Vet
Specialist in
Diagnostic Imaging

HOSPITAL NAME

Mountain West
Veterinary Hospital

REFERRING VET

Melanie Thompson

INVOICE

57333

DATE

3-21-23

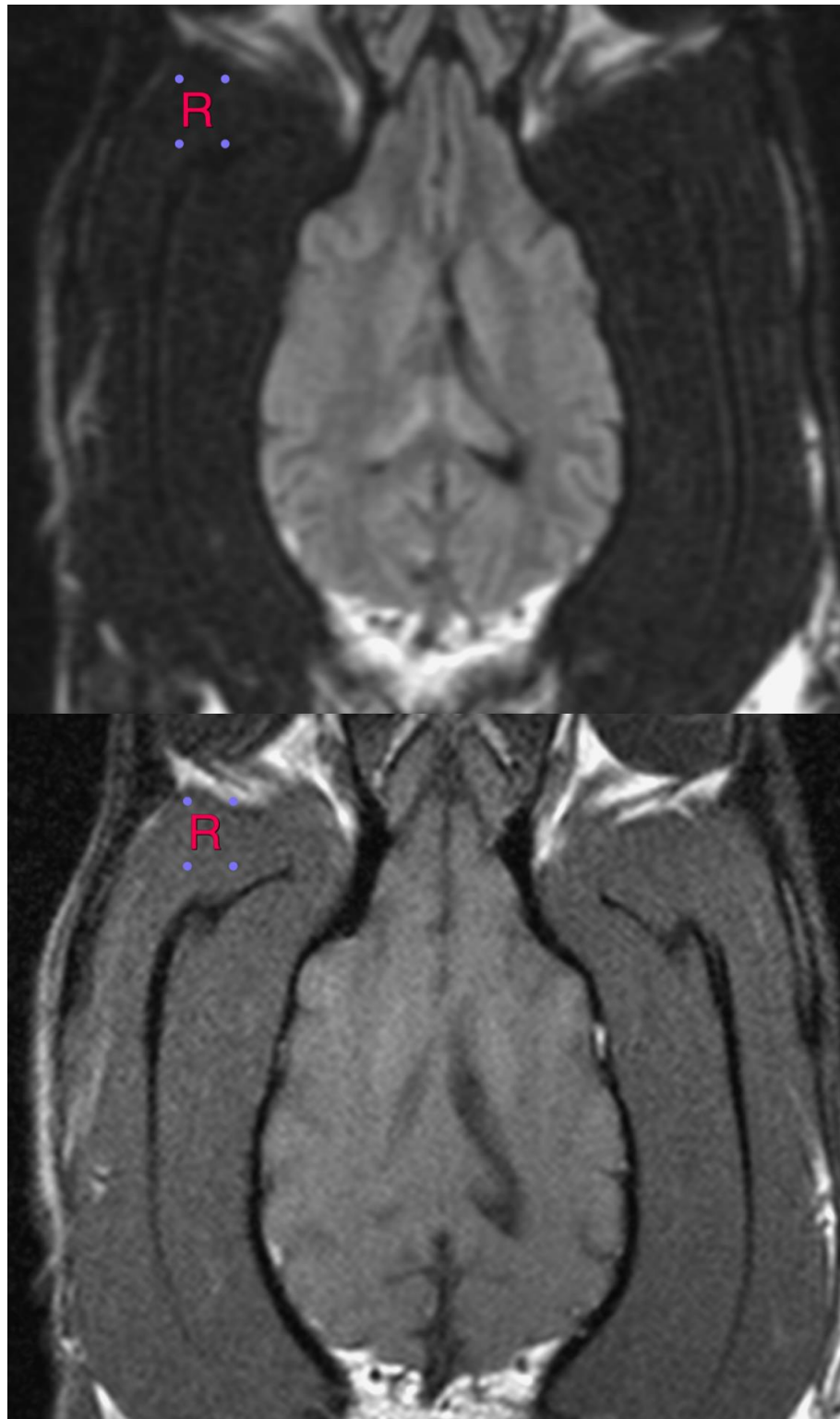



PATIENT

Lola Sanders

SPECIES

Canine

BREED

Doberman Pinscher

SEX

FS

AGE

3 Years

INTERPRETED BY

Sebastian Jawinski,
German Board
Certified Vet
Specialist in
Diagnostic Imaging

HOSPITAL NAME

Mountain West
Veterinary Hospital

REFERRING VET

Melanie Thompson

INVOICE

57333

DATE

3-21-23

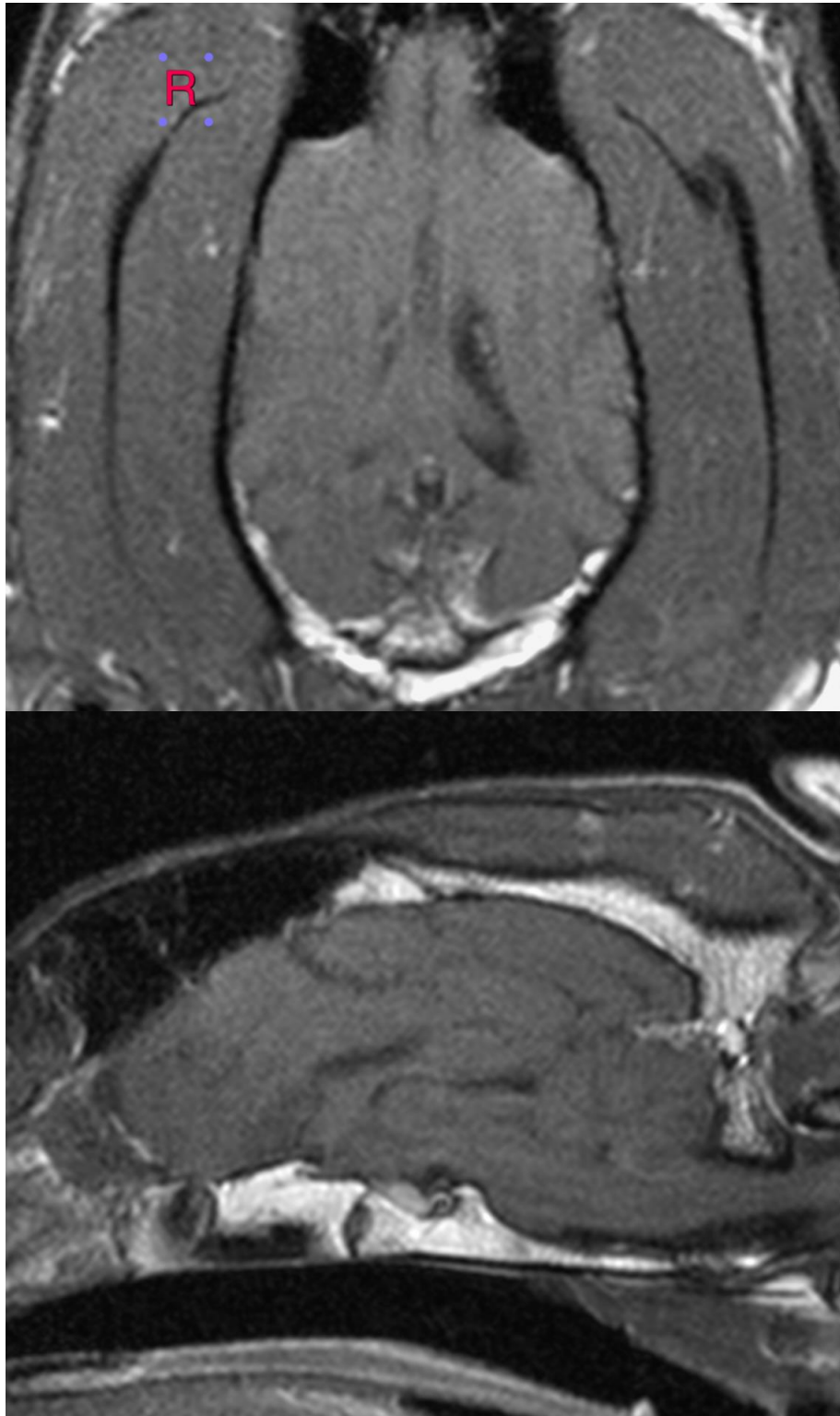



PATIENT

Lola Sanders

The information and recommendations provided are based on the images presented by the referring veterinarian/sonographer. No evaluation can be communicated regarding pathology that was not visible in the image/video clips provided.

SPECIES

Canine

Thank you for this referral. If the clinical or image interpretation does not parallel your findings or if I can be of any further assistance, please contact me.

BREED

Doberman Pinscher

Sebastian Jawinski, German Board Certified Vet Specialist in Diagnostic Imaging
Sebastian.Jawinski@sonopath.com

SEX

FS

AGE

3 Years

INTERPRETED BY

Sebastian Jawinski,
German Board
Certified Vet
Specialist in
Diagnostic Imaging

HOSPITAL NAME

Mountain West
Veterinary Hospital

REFERRING VET

Melanie Thompson

INVOICE

57333

DATE

3-21-23