



PATIENT

Ronnie Spector
Ninivaggio

SPECIES

Feline

BREED

DSH

SEX

FS

AGE

15

WEIGHT

3.52kg

INTERPRETED BY

Sebastian Jawinski,
German Board
Certified Vet Specialist
in Diagnostic Imaging

IMAGING PERFORMED BY

Dr. Donald Otten

HOSPITAL NAME

Oregon Veterinary
Dental Specialists

REFERRING VET

Dr. Donald Otten

INVOICE

74255

DATE

3-18-26

PRESENTING CLINICAL SIGNS

- Patient presented for consultation re: dehiscenced extraction sites (207/208) w/ continued infection post -abx/steroids.
- Mild facial swelling below OS with swelling of left maxillary lip
- Hx of Lymphoma - Multicentric (Nodal) lymphoma with mammary spread. CHOP protocol initiated . Clinical remission 7/1/24
- Recurrence --> elected lomustine trial, remission achieved again.

Abnormal PE/Chem/CBC/UA Results: 3/18/26 IH PCV/TP: PCV- 36%, TP - 8.2 2/6/2026
Chem/CBC/Lytes -- elevated neutrophils and WBC, low platelet count, Lymphocytes, HCT and Eosinophils otherwise NSF. DVM recommended to recheck red cell count in 2 month

COMPUTED TOMOGRAPHY OF THE HEAD

Plain study provided for review.

COMPUTED TOMOGRAPHIC FINDINGS

The left side presents predominantly osteolytic changes of the maxillary bone in the area of the former 207 and 208 with fistulas to the orbit and nasal cavity. The latter presents secondary fluid accumulations in the rostral parts of the left nasal cavity and more tissue-like changes in the left nasal exit.

There are unstructured/irregular periosteal changes that can be traced from the maxillary and nasal bone rostrally up to the level of the temporal bone/zygomatic arch caudally. There is a concomitant soft tissue swelling noted on the left side, beginning at the level of the subcutaneous nasal region and terminating caudal and ventral to the orbit. The latter presents gas pockets in its ventral parts.

The cranial vault is intact and inconspicuous. The soft tissues of the head and neck do not show particular findings apart from that and as far as can be assessed in the plain study.

COMPUTED TOMOGRAPHIC DIAGNOSIS

- Suspected active and aggressive bone lesion left maxillary and temporal bone

INTERPRETATION OF THE FINDINGS & FURTHER RECOMMENDATIONS

The mixed pattern of osteolytic and osteoproliferative changes with the periosteal changes being unstructured, an aggressive lesion of the bone is very likely. Primary bone tumor and a metastasis of another primary lesion (s. lymphoma history) are potential differentials. However, chronic osteomyelitis due to infectious disease could look similar in feline patients. The alveolar bone on the left side in the area of the former 207 and 208 could represent the entrance wound for a bacterial infection of the bony structures. The nasal changes and the gas pockets within the left orbit are secondary findings. Biopsy and histopathology are needed for final assessment.



PATIENT

Ronnie Spector
Ninivaggio

SPECIES

Feline

BREED

DSH

SEX

FS

AGE

15

WEIGHT

3.52kg

INTERPRETED BY

Sebastian Jawinski,
German Board
Certified Vet Specialist
in Diagnostic Imaging

IMAGING PERFORMED BY

Dr. Donald Otten

HOSPITAL NAME

Oregon Veterinary
Dental Specialists

REFERRING VET

Dr. Donald Otten

INVOICE

74255

DATE

3-18-26

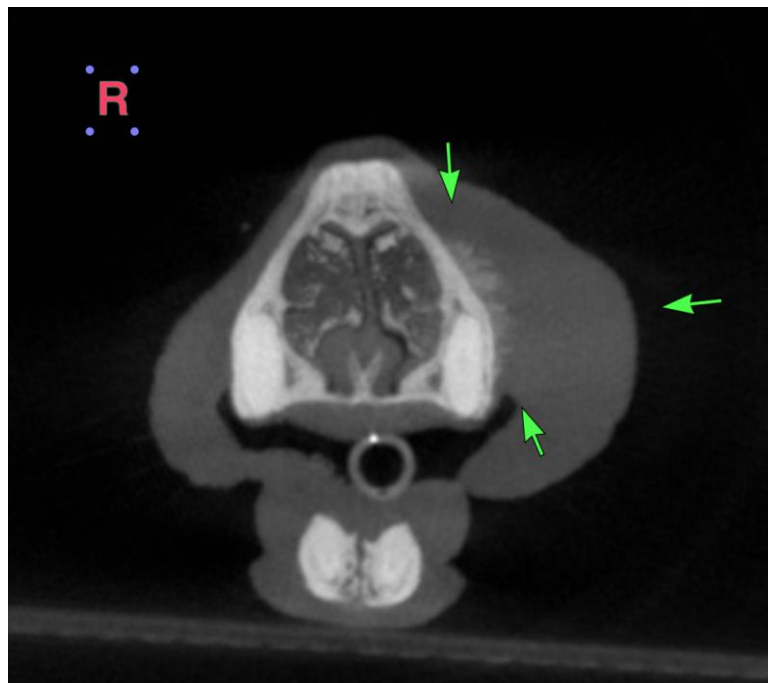
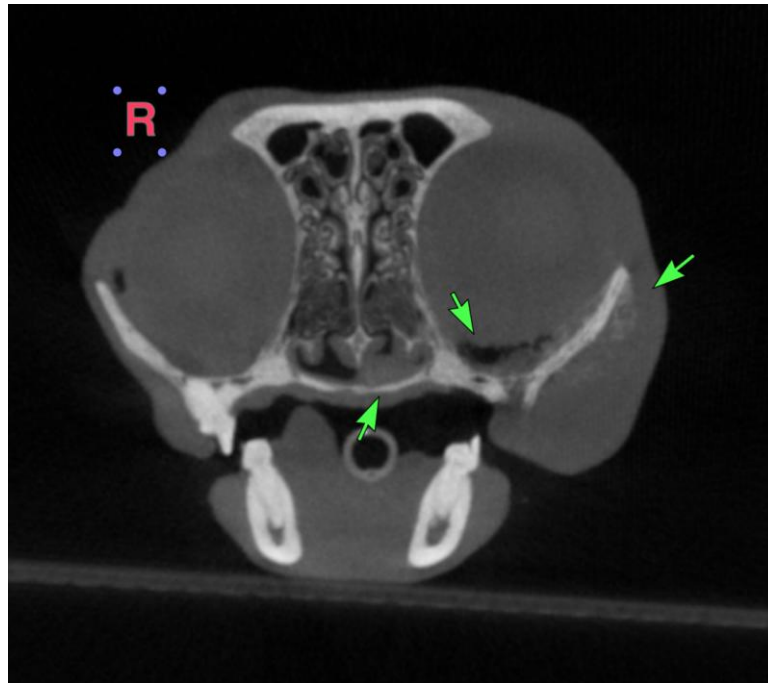



PATIENT

Ronnie Spector
Ninivaggio

SPECIES

Feline

BREED

DSH

SEX

FS

AGE

15

WEIGHT

3.52kg

INTERPRETED BY

Sebastian Jawinski,
German Board
Certified Vet Specialist
in Diagnostic Imaging

IMAGING PERFORMED BY

Dr. Donald Otten

HOSPITAL NAME

Oregon Veterinary
Dental Specialists

REFERRING VET

Dr. Donald Otten

INVOICE

74255

DATE

3-18-26

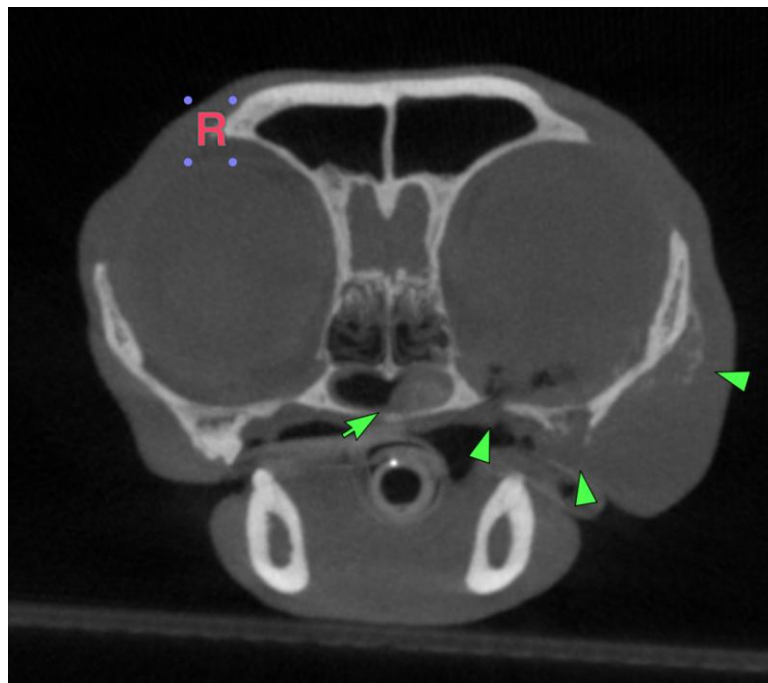
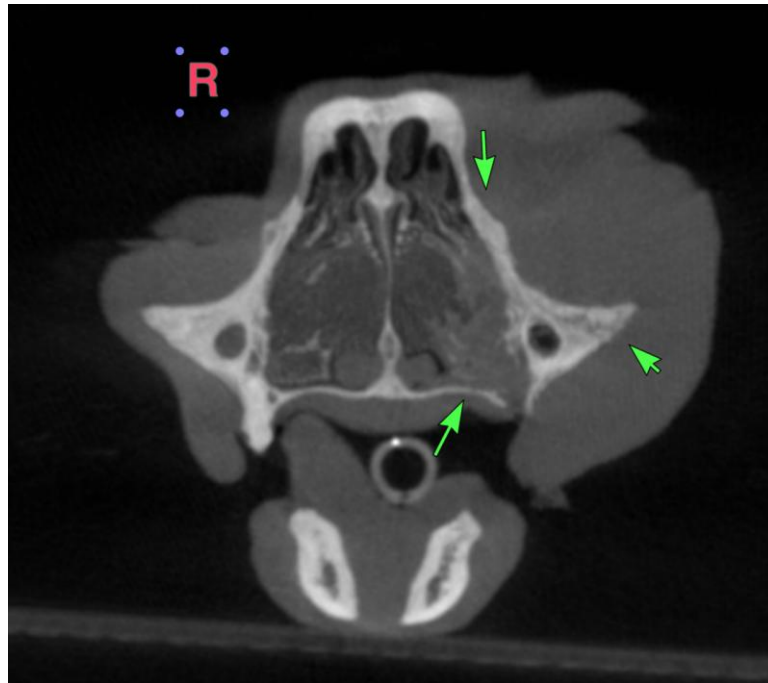



PATIENT

Ronnie Spector
Ninivaggio

SPECIES

Feline

BREED

DSH

SEX

FS

AGE

15

WEIGHT

3.52kg

INTERPRETED BY

Sebastian Jawinski,
German Board
Certified Vet Specialist
in Diagnostic Imaging

IMAGING PERFORMED BY

Dr. Donald Otten

HOSPITAL NAME

Oregon Veterinary
Dental Specialists

REFERRING VET

Dr. Donald Otten

INVOICE

74255

DATE

3-18-26

The information and recommendations provided are based on the images presented by the referring veterinarian/sonographer. No evaluation can be communicated regarding pathology that was not visible in the image/video clips provided.

Thank you for this referral. If the clinical or image interpretation does not parallel your findings or if I can be of any further assistance, please contact me.

Sebastian Jawinski, German Board Certified Vet Specialist in Diagnostic Imaging
info@sonopath.com