



## PATIENT

Max Ardison-Gardner

## SPECIES

Canine

## BREED

Lab Mix

## SEX

MN

## AGE

13

## WEIGHT

28

## INTERPRETED BY

Sebastian Jawinski,  
German Board  
Certified Vet Specialist  
in Diagnostic Imaging

## IMAGING PERFORMED BY

David

## HOSPITAL NAME

Animal Surgical Center  
- Oceanside

## REFERRING VET

Kam

## INVOICE

74256

## DATE

3-18-26

## PRESENTING CLINICAL SIGNS

- grade II/VI systolic murmur on the left side
- 10x10 cm mass on right inguinal region
- 6x6 cm mass on right axillary region
- several sc skin masses

## COMPUTED TOMOGRAPHY OF THE THORAX & ABDOMEN

Pre/post contrast studies are provided for review.

## COMPUTED TOMOGRAPHIC FINDINGS

There are multiple lipoma-like lesions noted in the subcutaneous, interfascial and intermuscular regions. The right caudal axillary region presents a soft tissue dense mass of approximately 8 cm in maximum diameter with a homogeneous inner texture and without signs of foreign material and/or calcifications. The adjacent bony structures of the ribcage/sternum are inconspicuous.

The displayed bony structures of the spine and limbs present age-appropriate degenerative changes without signs of an aggressive lesion. There are multiple protrusions of the discs in the course of the lumbar spine and lumbosacral transition noted.

The chest presents normal mediastinal lymph nodes. The mediastinal organs are unremarkable. There is no evidence of relevant nodular, focal or diffuse pulmonary changes. Free pleural fluid is not noted. The thoracic borders are intact including the diaphragm.

The inguinal region impresses with a large soft tissue dense mass of approximately 14 cm, impressing but respecting the abdominal wall more on the right than on the left side. The lesion is highly inhomogeneous with spotlight calcifications and marked fat striations in its periphery. The right external inguinal lymph node and the right medial inguinal lymph node are moderately enlarged and inhomogeneous.

The abdominal organs show age-appropriate changes without signs of an active inflammatory or neoplastic lesion. Free peritoneal fluid is not noted. The large abdominal vessels and lymph nodes do not show particular findings.

## COMPUTED TOMOGRAPHIC DIAGNOSIS

- Large inguinal mass with signs of an active/reactive periphery and inguinal lymph adenomegaly
- Large soft tissue dense mass right cranial thoracic wall

Incidental findings:

- Marked degenerative findings of the spine and displayed joints
- Multiple subcutaneous, interfascial and inter-/intramuscular lipomas



## PATIENT

Max Ardison-Gardner

## SPECIES

Canine

## BREED

Lab Mix

## SEX

MN

## AGE

13

## WEIGHT

28

## INTERPRETED BY

Sebastian Jawinski,  
German Board  
Certified Vet Specialist  
in Diagnostic Imaging

## IMAGING PERFORMED BY

David

## HOSPITAL NAME

Animal Surgical Center  
- Oceanside

## REFERRING VET

Kam

## INVOICE

74256

## DATE

3-18-26

## INTERPRETATION OF THE FINDINGS & FURTHER RECOMMENDATIONS

The mass in the inguinal region is highly suspicious for a malignant neoplastic process. The spotlight calcifications and the inhomogeneous inner texture containing fat tissue, as well as the reactive periphery and the enlargement of the inguinal lymph nodes on the right side would underline this assumption. Differentials include numerous soft tissue sarcomas, for example liposarcoma. The lymph nodes are suspicious for regional metastases.

The mass of the right thoracic wall appears less reactive but presents soft tissue density as well. This excludes benign lipoma and abscess formation and again could represent a neoplastic lesion.

For further assessment, biopsy and histopathology are needed in both.

The marked degenerative findings of the joints and the spine are somewhat expected and age appropriate. Signs of pulmonary or mediastinal metastases are not present.

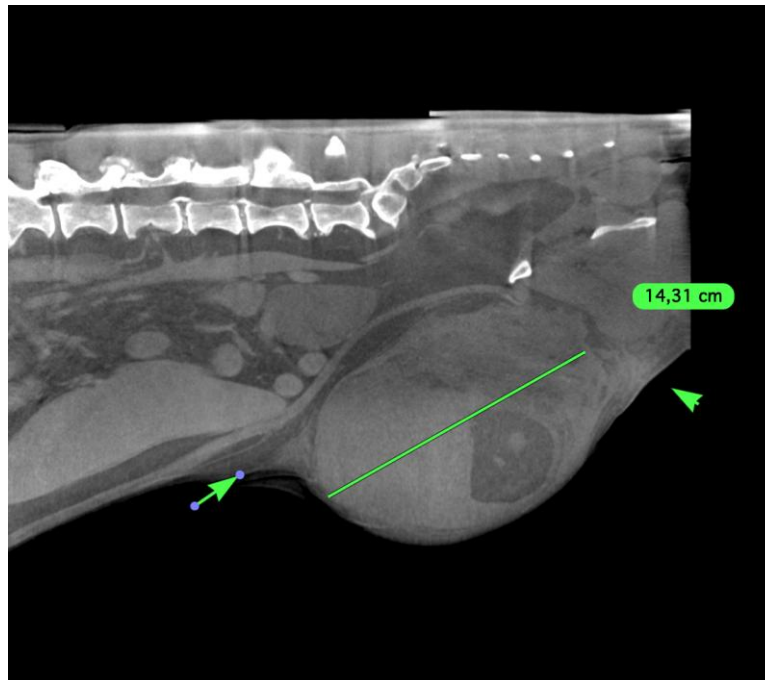



## PATIENT

Max Ardison-Gardner

## SPECIES

Canine

## BREED

Lab Mix

## SEX

MN

## AGE

13

## WEIGHT

28

## INTERPRETED BY

Sebastian Jawinski,  
German Board  
Certified Vet Specialist  
in Diagnostic Imaging

## IMAGING PERFORMED BY

David

## HOSPITAL NAME

Animal Surgical Center  
- Oceanside

## REFERRING VET

Kam

## INVOICE

74256

## DATE

3-18-26

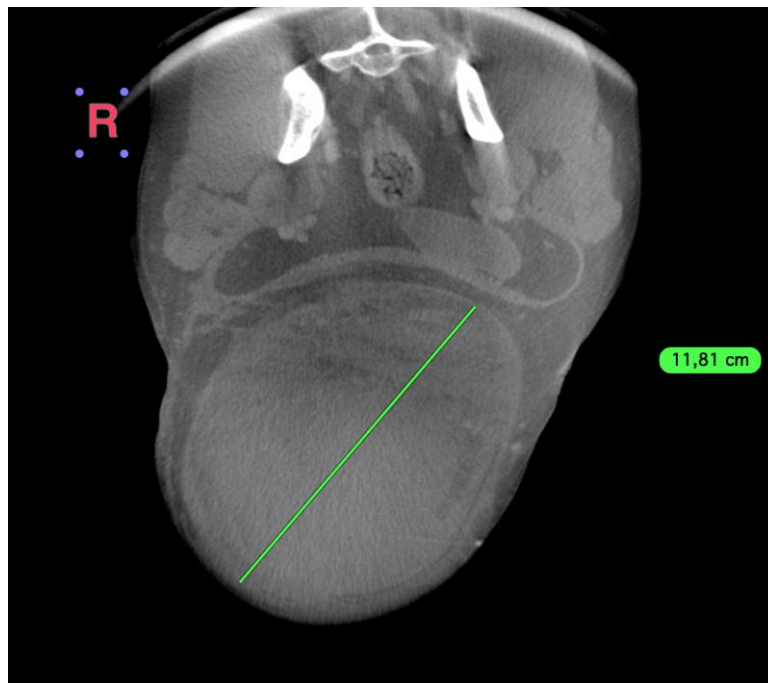
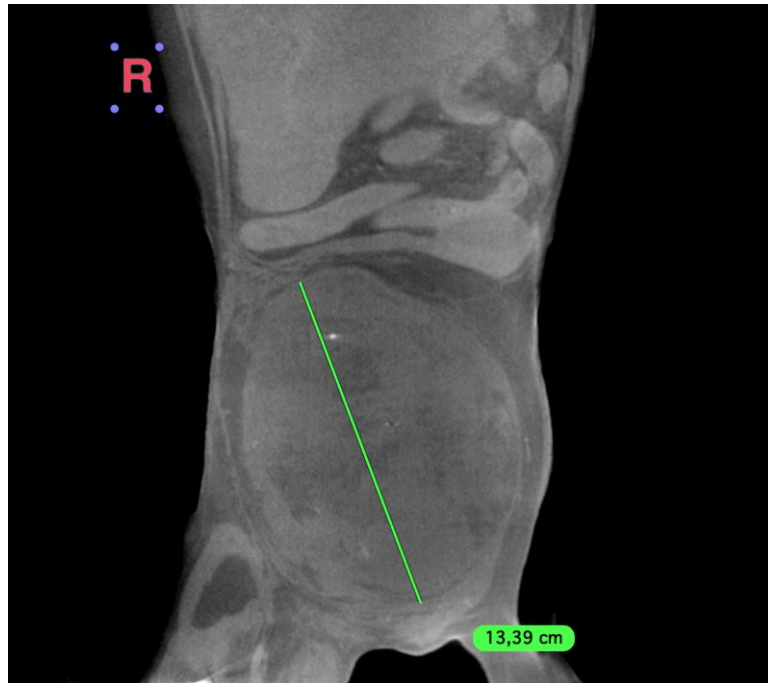



## PATIENT

Max Ardison-Gardner

## SPECIES

Canine

## BREED

Lab Mix

## SEX

MN

## AGE

13

## WEIGHT

28

## INTERPRETED BY

Sebastian Jawinski,  
German Board  
Certified Vet Specialist  
in Diagnostic Imaging

## IMAGING PERFORMED BY

David

## HOSPITAL NAME

Animal Surgical Center  
- Oceanside

## REFERRING VET

Kam

## INVOICE

74256

## DATE

3-18-26

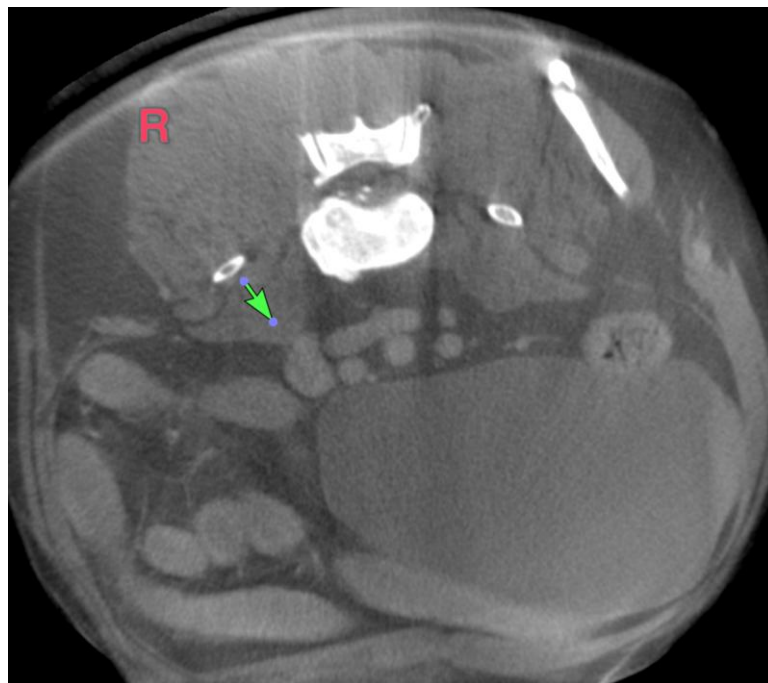
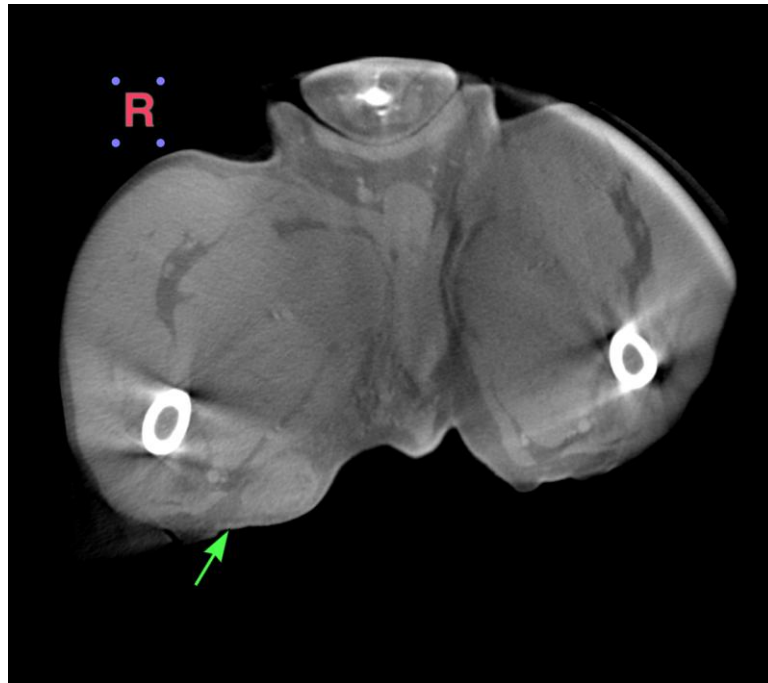



## PATIENT

Max Ardison-Gardner

## SPECIES

Canine

## BREED

Lab Mix

## SEX

MN

## AGE

13

## WEIGHT

28

## INTERPRETED BY

Sebastian Jawinski,  
German Board  
Certified Vet Specialist  
in Diagnostic Imaging

## IMAGING PERFORMED BY

David

## HOSPITAL NAME

Animal Surgical Center  
- Oceanside

## REFERRING VET

Kam

## INVOICE

74256

## DATE

3-18-26

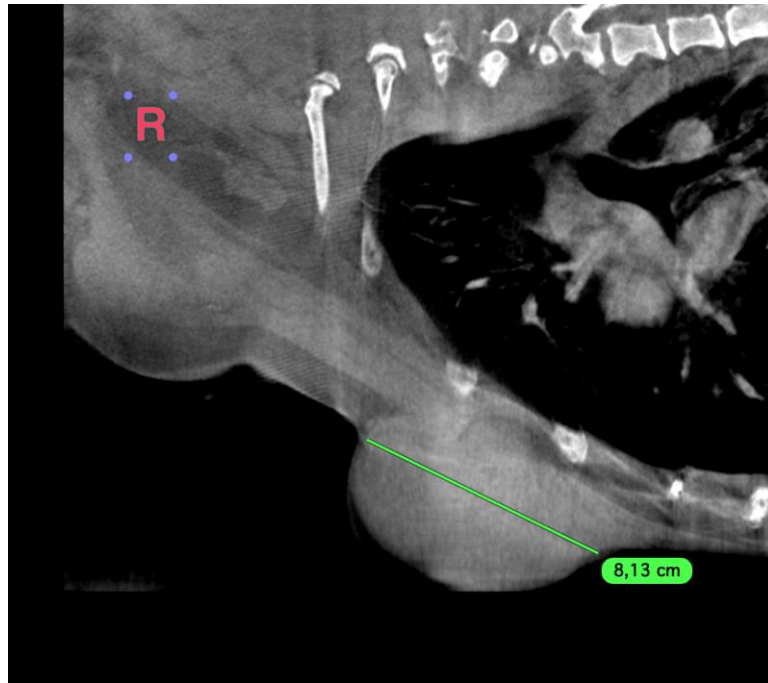

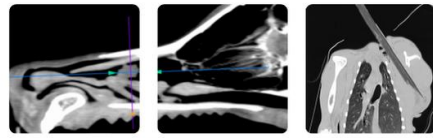

## PATIENT

Max Ardison-Gardner

## SPECIES

Canine

## BREED

Lab Mix

## SEX

MN

## AGE

13

## WEIGHT

28

## INTERPRETED BY

Sebastian Jawinski,  
German Board  
Certified Vet Specialist  
in Diagnostic Imaging

## IMAGING PERFORMED BY

David

## HOSPITAL NAME

Animal Surgical Center  
- Oceanside

## REFERRING VET

Kam

## INVOICE

74256

## DATE

3-18-26

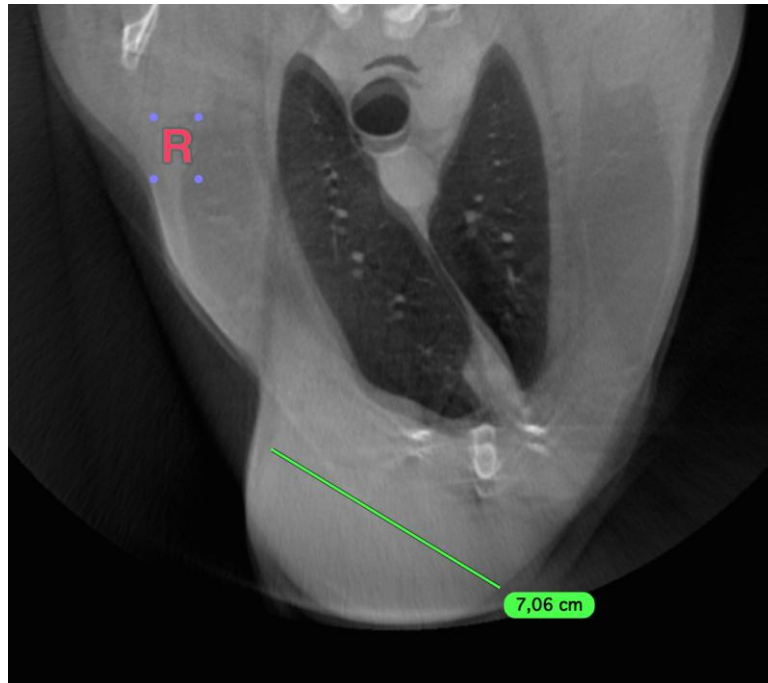

The information and recommendations provided are based on the images presented by the referring veterinarian/sonographer. No evaluation can be communicated regarding pathology that was not visible in the image/video clips provided.

Thank you for this referral. If the clinical or image interpretation does not parallel your findings or if I can be of any further assistance, please contact me.

Sebastian Jawinski, German Board Certified Vet Specialist in Diagnostic Imaging  
[info@sonopath.com](mailto:info@sonopath.com)